LOS ANGELES DAILY TIMES.

VOL. VII. NO. 44. LOS ANGELES, CALIFORNIA, TUESDAY MORNING, JANUARY 27, 1885. FIVE CENTS.

CITY OF PARIS.

{CITY OF PARIS!}

THE PEERLESS

Dry Goods Emporium

OF SOUTHERN CALIFORNIA.

THE LARGEST STOCK, FINEST GOODS AND LOW EST PRICES.

105 AND 107 N. SPRING STREET.

my20 tf

Great Sale —OF— **LADIES' and GENTLEMEN'S**

Merino and All Wool Underwear.

Twenty cents will be deducted on each dollars' worth sold during this week for cash.

THIS EXTRAORDINARY OFFER Is made to increase sales and reduce stock.

H. B. FOX, 256 N. Spring St.

MISCELLANEOUS.

Make the Boys Happy!

LOOK INTO THE WINDOW OF

H. C. WEINER,

211 and 213 Main St., Downey Block,

And see the show of

Waterbury Watches,

One of which is

GIVEN AWAY to every Purchaser of a BOYS' SUIT or CHILD'S SUIT, from $12 and upwards, or $15 worth of other Merchandise.

My prices on clothing, hats and furnishing goods are as low, if not lower, than any establishment in this city. My stock to select from is very large.

Call and Plan for a BOOMIN TRADE

AT THIS TIME OF THE YEAR.

The Waterbury Watch a good time piece, and not beneath the notice of grown-up boys and men. If you buy a boy suit for $6, pants $2.50, hat $1, shirt and handkerchiefs $1, and other goods, amounting all to $12, a Waterbury watch is presented you.

Come and Look at Immense Stock

TO SELECT FROM.

"The Watebury."

H. C. WEINER,

Downey Block, 211 and 213 Main St. Los Angeles.

ja10 1mo

Removal.

H. T. HOLLINGSWORTH

has removed to 209 North Main street, Downey Block, where he has put in a magnificent stock of

Watches, Clocks, Jewelry, Etc.

HOLIDAY GOODS

From the manufacturer direct. Watch Repairing, and jewelry manufactured to order.

DOBINSON & FAIRCHILD,

42 North Spring Street,

Have for sale, among numerous other bargains, the following:

Thirty-five lots, $1250 each, close to street-cars, schools and church; prices, $125 to $175 each; installments taken.

Two lots, 50 feet front each, on line of street-cars, Boyle Heights; cheap.

Lot 80x155, west side Flower; $900.

Lot 190x122, Morris Vineyard Tract; $900.

Good building lots $175 to $850 each.

Lot 50x180 west side Fifth; $1,100.

100 acres first-class land three miles from city; 50 acres in bearing vines; 50 acres bar ley land; entire tract fenced; water included; a bargain.

100 acres good alfalfa land; improved with good house, eight rooms, barns, corrals, etc.; artesian water in abundance. Will sell the whole or one half at a bargain.

14 acres two miles from city limits; 11 acres in five-year-old vines; new house of five rooms; hard finished; good well, windmill, tank, etc.; $6,000.

95 acres unimproved land two miles from city; $125 per acre.

DOBINSON & FAIRCHILD,

42 North Spring Street.

no19

Real Estate.

FOR SALE BY

H. H. WILCOX & CO.,

No. 34 North Spring Street.

The following is a partial list of bargains offered by us. We have hundreds more just as good:

No. 102. A desirable business lot on Los Angeles street, $200 per foot.

No. 103. Fine residence lot on Flower street, only $900.

No. 107. Fine new dwelling, 6 rooms, chins closet, etc.; corner lot; choice location on Fort street; $6000.

No. 109. Two lots on Ninth street, near Pearl street; will soon have street cars; only $550 each.

No. 121. Brick residence and two lots on Downey avenue; a corner. Come and see it; $4500.

No. 124. Fine new cottage; 6 rooms, vestibule, bath room, closets, cellar, good barn; lots 76x160 feet; corner Pearl and Eleventh streets; covered with fine trees; at cost, $5500.

No. 134. Desirable residence, 7 rooms, pantry and closets, stable, fruit trees, etc., on Eighth street; $3500.

No. 138. New house, 8 rooms, all hard finished, on Fourth street; a bargain; $3100.

No. 140. A corner lot on Charity street, 100x 122 feet; $950.

No. 146. Desirable new residence, 9 rooms, bath room closets; all in fine shape; on Charity street; $3850.

No. 168. Fine residence of 8 rooms, bath room, hall and closets, on Fort street; would exchange for cheaper property farther out; $4500.

No. 177. All the furniture and business of a good paying hotel; good location; at a bargain; $4300.

No. 203. Valuable property in Minneapolis; will exchange for Los Angeles property.

No. 44. 115 acres, 7 miles from Pomona, 6 miles from Azusa Postoffice; first-class fruit land; no frost; desirable; $8000.

We have a large variety of ranches, too numerous to advertise, for sale or exchange. We have fine lots in all parts of the city, at all prices. We have a large variety of property for exchange. We show property free. Come and see us. If you have property to sell or money to loan give us a call.

ja11

Cahuenga Valley Lands.

41-2 MILES FROM THE COURTHOUSE.

All persons seeking homes are invited to examine the delightful situation, soil and advantages of the magnificent land which we are offering

IN SMALL TRACTS

Of 5, 10, 15, 20 and 40 acres, at the very reasonable price of

$105 Per Acre,

Equal in nearly all respects to the land for which, in many places, we are compelled to ask $300 to $350 per acre.

This property has the great advantage of being

FREE FROM FROSTS, STORMS OR FOGS,

And there is not an inch of waste land on the tract, which is LEVEL AS A FLOOR. Schools are within ½ mile, and the entire property lies on the GRAND PROMONTORY, between the city and the whole of the fertile Cahuenga Valley.

When watermelons grow here to 168 pounds and pumpkins to 195 pounds we need say no more.

Apples, peaches, pears, etc., grow to the utmost perfection.

Water is found in unlimited quantities near the surface, 12 to 20 feet.

Let us show you this splendid property before you buy elsewhere.

F. H. BARCLAY, Sole Agent,

9 South Spring St., Nadeau Block.

de28tf

W. N. DAVIS, M. D.,

M. C. P. S. O.

GRADUATE OF CHICAGO HOMŒOPATHIC College, Chicago, Member of College of Physicians and Surgeons of Ontario, having devoted several years to the special treatment of diseases of the nose, throat, lung, liver, and kidneys, as well as all chronic diseases, will continue to pay special attention to the same

Consumption

And bronchitis treated by the aid of medicated inhalations, a new apparatus being employed by which means the inhalation can be taken during sleep, which quiets all unproductive cough. A clearing-out cough usually occurs in the morning. This gives nature a chance to heal the diseased lungs and lessens the tendency to hemorrhage. Constitutional medicines are employed in all cases.

Catarrh

Causes a great deal of inconvenience to the sufferer as well as to friends who are constantly in his presence, by the disposition to clear the head. This disease is usually located in the back part of the nose, and can be cured by our mode of treatment in every case if not too far advanced.

CONSULTATION FREE.

Office and residence 453½ North Spring St., over Peoples' Store, Los Angeles. Office hours, 10 a. m. to 4 p. m. Sundays, 2 to 4 p. m.

ja21 3iow wlm

KENSINGTON NEEDLEWORK.

26 Fort Street, Near Second.

Mrs. A. O. McGettigan, teacher of Kensington, Arrasene and Ribbon work. All kinds of stamping done. ja6 1m

H. C. WEINER,

Downey Block, 211 and 213 Main St. Los Angeles.

ja10 1mo

Removal.

H. T. HOLLINGSWORTH

has removed to 209 North Main street, Downey Block, where he has put in a magnificent stock of

Watches, Clocks, Jewelry, Etc.

HOLIDAY GOODS

From the manufacturer direct. Watch Repairing, and jewelry manufactured to order.

RAILROAD TO PASADENA

Will Soon Be Completed.

Now is the Time to Secure Bargains

In Real Estate!

61 ACRES choice land, 32 acres set to vineyard, 20 acres in barley; crop goes with land; $6100.

3 ACRES. One of the choicest locations in Pasadena, all set out to choicest varieties of fruit, orange, lemon, peach, pear, apple, apricots, etc.; evergreen hedge and fine shade trees, shrubbery, etc.; good house; a lovely home. Owner must sell on account of ill health; $8400.

4 44 ACRES; fine building site; 300 orange trees; also peach, apricots, pomegranate; will make a beautiful home; $1400.

5 ACRES in bearing vineyard, near Raymond Hotel; corner lot; 10 shares of water; a bargain; $2500; cheap at $3000.

20 ACRES. House of 8 rooms, large well, windmill, stable, 450 peach trees, [illegible] vines, 40 lemon and orange trees; $4100.

20 Acres with 20 shares of water; fine fruit land; $900.

FOR EXCHANGE—Improved and unimproved property for Los Angeles property; also choice building and business lots, houses and lots.

Come and see our large list before purchasing.

WARD BROS.,

REAL ESTATE AGENTS,

P. O. Building, Pasadena, Cal.

ja10 tf

W. H. JONES & CO.,

CATERERS AND CONFECTIONERS, WI [illegible] the attention of the people of Los Angeles to their [illegible] for Evening Parties, Weddings, [illegible] Balls and Dinners. We [illegible] ability and facility in every [illegible] parties on or off the premises. [illegible] Main, between Second and Third.

W. H. MASSER, M. D. D. D. S. D. R. WILDER, D. D. S.

MASSER & WILDER, DENTISTS, PARLOR 13 Nadeau block, execute all branches of dentistry; also do away with the extraction of teeth, restore all firm, decayed and broken roots to their original usefulness and beauty, and insert teeth without a plate. Fine filling a specialty. Vitalized air or nitrous oxide gas administered. d13

Dr. S. H. Tolhurst, Dentist.

AFTER JAN. 1st DR. G. W. TOLHURST, OF St. Louis, Mo., will take complete charge of the mechanical work in this office. Regulating and gold platework a specialty. With thirty years' experience we warrant success, at room 3, over postoffice. de13 d&w

HOMŒOPATHIC PHYSICIANS.

DR. O. H. BEACH. DR. M. FERNANDEZ

DRS. BEACH & FERNANDEZ,

HOMŒOPATHISTS. Office, 45½ North Spring street, over People's Store, Los Angeles, Cal. jan24-tf-W mar24tf

Dr. J. S. Owens.

HOMŒOPATHIST AND SURGEON. MAKES a specialty of diseases of women. Also all forms of chronic diseases. Office hours 10 a. m. to 12 m.; 2 to 5 and 7 to 8 p. m. Office in Postoffice block, rooms 6 and 7. Calls answered at office at all hours mar4-d&w-tf

E. A. Clarke, M. D.

OFFICE AND RESIDENCE, No. 34 SOUTH Spring street, Los Angeles. Office Hours, 10 to 12 a. m., 3 to 5 p. m. n16 6m

J. Milas Boal, M. D.

HOMŒOPATHIST, PHYSICIAN AND SURGEON. Office and residence, Bumiller Building, No. 39 N. Spring street. Rooms Nos. 1, 2 and 3. Office hours, 11 a. m. to 12:30 p. m.; 5 p. m. to 7:30 p. m. Telephone No. 135. East Los Angeles telephone at No. 58 Daly nov21-tf

M. P. Chamberlin, M. D.,

LOS ANGELES, CAL. OFFICE, ROOMS 4 and 5 Bryson Block, Spring street. Residence, cor. Boyle and Park avenue, Boyle Heights. Office hours, 10 to 12 a. m., 2 to 5 p. m. Obstetrics and diseases of women a specialty. ja3 tf

Dorothea Lummus, M. D., Homeopathist,

ROOM 48 HOLLENBECK BLOCK. OFFICE hours 8 to 10 a. m., 2 to 4 p. m. no20tf

DRS. COOK & BIRD,

HOMŒOPATHIC PHYSICIANS AND SURgeons. Office—Room 14, Nadeau Block mch1 tf

F. DeW. Crank, M. D.

HOMŒOPATHIST. ROOMS 35 AND 36 Baker Block. Office hours: 10 to 12 a. m. 2 to 4 and 7 to 8 p. m. Special attention given to diseases of infants and children. n1-tf

A. S. SHORB M. D.,

HOMŒOPATHIST. — Office, Main Street, Mascarel Block; residence, 137 Spring St., Los Angeles. Office hours, 11 to 12 a. m., 1 to 4 P. M. jl0-tf

TEACHERS.

THE LOS ANGELES

CONSERVATORY OF MUSIC, No. 406 South Main street, near Fifth, an institution devoted exclusively to the study of music in all its branches.

Instruction furnished for all instruments by artists familiar with the methods taught in the leading Conservatories abroad and in the United States.

Unusual attention given to beginners. Diplomas awarded upon completion of full course.

A Normal course for those desiring Teachers' Certificates. Church Music and Practice for Pedal and Pipe Organs a Specialty.

Musicales monthly by the class. Use of Musical Library, Theory and light reading classes FREE to regular students. Instruments and music furnished at special rates. Home found for students from a distance. Office hours from 9 a. m. to 2 p. m.

For Prospectus and Terms address

MRS. E. J. VALENTINE, Los Angeles.

Lock Box 650.

MUSIC TAUGHT at 48 Regent st. Piano, guitar and vocal lessons $5 a month. ja13 4w eod

Learn Telegraphy.

A FIRST-CLASS TEACHER AND OPERator from the East will open a day and night school of telegraphy January 1, 1885. For terms apply to JAMES E. REDD, Principal, room 95 Nadeau block, Los Angeles, Cal. dc27 1m

Miss Grace C. Pease,

TEACHER OF PIANO FORTE AND CABINET organ. Graduate of Boston Conservatory of Music. Apply at 407 Second street, Los Angeles. n29 tf

ARCHITECTS.

W. W. Wilson, Architect,

FORSTER BLOCK, ROOM 15. PLANS, specifications and working details for all styles of buildings. Satisfactory work guaranteed. Inquiries solicited. ja7 1m

R. S. Young,

ARCHITECT AND SUPERINTENDENT. Office: Rooms 5 and 6, Nadeau Block. se16tf

Architect—C. H. Brown,

SCHUMACHER BLOCK, OPPOSITE P. O., Room 21. Residence 735 Fort st. jan1 tf

Newcomer & Thompson,

PRACTICAL ARCHITECTS AND SUPERintendents, Hollenbeck block, Spring st. entrance. de6 tf

Boring & Haas

ARCHITECTS, ROOMS 9 AND 10 SCHUmacher Block, Los Angeles. n23-tf

J. HALL,

ARCHITECT, AND SANITARY ENGINEER, 7½ North Main street, rooms 4 and 5. jc6-tf

E. F. KYSON. OCTAVIUS MORGAN.

KYSON & MORGAN,

ARCHITECTS. ROOM No. 8, McDONALD Block, Los Angeles, Cal. jy11-tf

R. REEVE,

ARCHITECT AND SURVEYOR, ROOM 10 Phillips' Block, Main Street. Residence West Washington Street, Los Angeles, Cal. Twenty-two years' experience. je10 tf

MISCELLANEOUS.

Bureau of Information,

EMPLOYMENT Office, R. R. Ticket Broker and Real Estate Agt.; property sold on installments. E. NITTINGER, 12 North Main st. Telephone 113. Residence, Fifth and Hope sts. au31tf

E. H. Hyde & Co.,

REAL ESTATE AND LABOR BROKERS, 35 South Spring street. City and country property bought and sold, buildings rented, rents collected, taxes paid, etc. House servants, ranch hands, skilled and day laborers furnished free. Care taken in the selection of suitable help. Agents for the sale of Needham's Extract of Red Clover. no21tf

Notice to Ladies.

LADIES' DRAW DUFF BEAVER OR felt hats made over in any shape desired at Mrs. A. J. Muckridge's, No. 94 Third st et, between Spring and Main. no1tf

Employment

FOR THOSE WANTING WORK of any kind male or female. Help furnished free. Send your orders. H. W. REID, Room 5, Postoffice building, Los Angeles. ta16-tf

Lorrain & Schafer.

(Successors to Wagenbach & Lorrain.)

CITY STEAM DYEING HOUSE. CLOTHES cleaned and dyed in the best manner. Ladies silk dresses and ribbons dyed black a specialty. f6 tf

Jas. T. Taylor,

CIVIL ENGINEER AND SURVEYOR. Pomona, Cal. Office, Main street. P. O. Box 1496. le8 tf

HORSESHOEING.

J. GOODWIN, 128 SPRING STREET, NEARLY opposite Turnverein Hall. Horses shod in the most approved fashion. Shoes made for all diseases of the feet. aug1-tf

ATTORNEYS.

V. E. HOWARD. F. H. HOWARD. J. R. SCOTT.

Howard & Scott,

ATTORNEY AT LAW, 302 N. MAIN ST. Special attention given to collecting. au16tf

Z. T. Cason,

ATTORNEY-AT-LAW, NO. 78 TEMPLE block. ja9 tf

George Knox,

ATTORNEY AT LAW, ROOM 3, CITY OF Paris Block, No. 109 North Spring street, Los Angeles Cal. oc26 3m

Thomas Fitch,

ATTORNEY-AT-LAW, ROOMS 6 AND 12, Phillips Block. 88 North Main street, Los Angeles, Cal. oc22 tf

John Mansfield,

ATTORNEY-AT-LAW, 50 AND 51 TEMPLE block. d3 1m

Conrey & Swanwick,

ATTORNEYS AT LAW, ROOM 38, TEMPLE block, Main street. no7 tf

C. W. HOSTETTER,

ATTORNEY-AT-LAW, COMMISSIONER OF deeds for England and her colonies. Legal agents in England and Canada. Office—74 Temple Block, Los Angeles. aug7-tf

J. BROUSSEAU.

ATTORNEY AT LAW. Nos 56 and 57, Baker Block. ja26 tf

JEWELERS.

Chas. D. Platt,

PRACTICAL WATCHMAKER, ENgraver and jeweler, 14 First st. Special attention given to fine and complicated watch-repairing. All work done first-class and promptly. Ordinary watches cleaned for $1.50 and warranted for one year. Jewelry made to order and neatly repaired. Engraving, plain or fancy. Standard time—chronometer. Repairing and rating watches to close time a specialty. ds2wd tf

James Montgomery,

PRACTICAL WATCHMAKER AND JEWeler, 24 South Spring street, next to the Palm Garden Theater. Special attention paid to fine watch repairing, in all its branches. All work interested to my care will be done promptly, honestly and to the best of my ability. Watches cleaned for $1.50 and warranted for one year. Jewelry of every description made to order and neatly repaired. de6 tf

SEARCHERS OF TITLES.

W. H. H. RUSSELL. W. F. POOR. ORRN N. RANEY.

Russell, Poor & Raney,

ABSTRACT AND LAW OFFICE, ROOMS 1, 10 and 11, Wilcox Block, 40 North Spring street, Los Angeles, Cal. Telephone No. 119. sep4tf

Henry N. Galloway, Attorney-at-Law; D. B. Lienau.

Galloway & Lienau,

EXAMINERS OF TITLES AND CONVEYANcers. City of Paris Block, 109 North Spring st., Los Angeles, Cal. n10 tf

LOAN OFFICE.

STAR LOAN & BROKERS' OFFICE

NO. 6 COMMERCIAL STREET, advances money on, also buys and sells, all kinds of personal property, watches, jewelry, pistols, guns, etc. All transactions strictly confidential. feb27 tf

REAL ESTATE AGENTS.

POMEROY & MILLS,

REAL ESTATE AGENTS. LOANS NEGOtiated. Notaries Public. Office cor. of Spring and Court streets opposite Court House au27-tf

First-Class New Milch Cows for Sale.

L. A. Cary, formerly of Los Angeles, offers for sale his herd of A No. 1 new milch cows. Anyone wishing a first-class new milch cow cannot do better than to call on him or address him at his ranch, near Pasadena, Los Angeles county, Cal. P. O. address, box 121. ja1 tf

A SPECIAL BARGAIN FOR THIRTY DAYS.

Seventeen acres of land in the Alhambra tract, highly improved; $400 per acre. Apply to ROBBINS, STRAM & CO., 241 North Main street. ja13 1m

LODGE MEETINGS.

LOS ANGELES LODGE, 55, A.O.U.W REGULAR MEETINGS OF THE ABOVE Lodge are held every Friday evening at Odd Fellows' Hall, Postoffice Building. Visiting brethren cordially invited.

A. F. MACKAY, M. W.

H. WHITE, Recorder. au26-tf

U. R., Knights of Pythias.

MAGNOLIA DIVISION, NO. 21, K. OF P., U. R., meets every Tuesday evening in Pythian Hall, in uniform, for drill. By order of F. MARSH, S. K. C.

J. T. RICHARDSON, S. K. Recorder. ja10 tf

PHYSICIANS.

ELIZABETH A. FOLLANSBEE, M. D.

OFFICE AND RESIDENCE, 211 FORT ST. Hours from 8 to 10 a. m. and 4 to 6 p. m. Spring street cars pass the door. apr15-tf

A. F. Darling M. D.,

OCULIST AND AURIST. OFFICE HOURS, 9:30 a. m. to 4 p. m. Office, 120 N. Main street, Los Angeles, Cal. oc31 d&w tf

Dr. Wong,

CHINESE PHYSICIAN AND SURGEON. Successfully treats all diseases of the head, throat and lungs, liver, stomach, blood, etc. Diplomas from universities at Hongkong and Canton. No. 126 Upper Main st. ja21 1m

J. S. Baker, M. D.,

HEALTH OFFICER. HOURS FOR VACcination, 9 to 12. Office, Downey Block. Telephone No. 208. ja30 tf

Dr. Walter Lindley

NO. 216 Fort street, next to Wollweber's Drug Store. Telephone 42. Office hours 2 to 4 p. m. ja13-tf

Dr. J. P. Widney,

PHYSICIAN AND SURGEON. OFFICE, Widney Block, First street, between Main and Spring. Office hours: 11 to 12 a. m., 3 to 4 p. m. Residence, 321 South Hill street. Telephone—Office, 59; House, 593. no12 tf

F. T. BICKNELL, M. D.,

OFFICE: Rooms 1 and 2, Shumaker Block, opp. P. O. Office hours, 10 to 12 a. m., 2 to 4 and 7 to 8 P. M. Residence Fort Hill. Telephone 290. f14tf

Dr. Chas. A. H. de Szigethy,

LOS ANGELES, CAL. RESIDENCE, PEARL street, corner Ninth. Office, Schumacher Block opposite Postoffice, Rooms 20 and 21. Office hours, 10 to 12 a. m., 2 to 4 p. m., and 7 to 8 p. m., at residence. Telephone No. at office and residence, 169. Day and night calls answered. jan3 tf

P. T. HUCKINS, M. D.,

HELLMAN BLOCK, (OVER GRANGE Store), No. 17 N. Main st. Morning hours begin at 10 a. m. and close at 1 p. m.; evening hours begin at 2 p. m. and close at 4 p. m.; hours between 11 a. m. and 1 p. m. devoted to special treatment of eye, ear and throat. Residence No. 426 Spring street. Telephone number, office, 96; residence, 258. oct4-tf

R. Lund, M. D.,

PHYSICIAN, SURGEON AND ACCOUCHeur. Special attention to diseases of women and the treatment of hemorrhoids. Over twenty years' experience. Office: Forster block, South Main street, Los Angeles. Hours: 10 a. m. to 1 p. m.; 2 to 5 p. m., and 7 to 8 p. m. Calls attended at all hours. d30 tf

Dr. J. H. Utley,

PHYSICIAN AND SURGEON. OFFICE, No. 4 Allen Block, corner of Spring and Temple streets, Los Angeles. Office Hours: 8 to 11 a. m., 1 to 4 p. m. se14tf

C. W. Lasher, M. D.,

PHYSICIAN AND SURGEON, NORTH Spring street, opposite postoffice, rooms 4 and 5, Shumaker Block. Office hours 10 to 12 a. m., 2 to 4 and 7 to 8 p. m. Telephone No. 220. Residence at office. d1-tf

Dr. M. Hilton Williams,

GRADUATE OF VICTORIA COLLEGE, Toronto, Ontario, Canada (1867); member of the College of Physicians and Surgeons of Ontario, Canada. Office, 375 North Main street, next Diamond House, Los Angeles, Cal. Office hours: From 10 a. m. to 4 p. m.; Sundays, from 3 to 4 p. m. Professional visits before and after office hours. n2

SPECIALISTS.

MRS. C. E. BOURCY M. D.

TREATS FEMALE DISEASES ESPEcially; has cured hundreds of chronic diseases; best of references; confinements promptly attended to at all hours. 115 First treet. d jy12 tf w my17 tf

Wm. Westenfield.

MAGNETIC HEALER, TREATS SUCCESSfully all chronic and complicated diseases by magnetism and electricity. Office Downey block, room 1. de17 1m d&w

Mrs. Dr. Minnie Wells.

DISEASES OF WOMEN; also Obstetrical cases, a specialty. Two hours daily devoted to Electro Thermal and Solar Baths—only one in the city. Calls promptly attended. Office and residence, 341 Spring street. ml tf-d&w

Dr. C. H. Edmonds,

VETERINARY SURGEON, 17 FIRST street, Los Angeles, California. Residence, Alameda street, Vernon district. se5

Dr. Soo Nong

CURES CONSUMPTION, FALLING WOMB, cancer, diphtheria, piles, catarrh, asthma, hernia, sarcocele, tumor, painful menstruation, chilcken-pox, ague, toothache, paralysis, rheumatism, small-pox, dyspepsia, pains in the stomach, rectum; cuts off limbs, sets bones, etc. Consultation free. 120 upper Main street. au1 6m

Mrs. Lenzberg,

TEST AND BUSINESS MEDIUM—Hours, 9 a. m. to 7 p. m. 22 Vinest., near First. fe24tf

Dr Wing Fawn,

CHINESE PHYSICIAN AND SURGEON, NO. 318 Temple street, adjoining Kwong Hing Store. ja16-tf

LODGE MEETINGS.

LOS ANGELES LODGE, 55, A.O.U.W REGULAR MEETINGS OF THE ABOVE Lodge are held every Friday evening at Odd Fellows' Hall, Postoffice Building. Visiting brethren cordially invited.

A. F. MACKAY, M. W.

H. WHITE, Recorder. au26-tf

U. R., Knights of Pythias.

MAGNOLIA DIVISION, NO. 21, K. OF P., U. R., meets every Tuesday evening in Pythian Hall, in uniform, for drill. By order of F. MARSH, S. K. C.

J. T. RICHARDSON, S. K. Recorder. ja10 tf

SEARCHERS OF TITLES.

W. H. H. RUSSELL, W. F. POOR, ORRN N. RANEY.

Russell, Poor & Raney,

ABSTRACT AND LAW OFFICE, ROOMS 1, 10 and 11, Wilcox Block, 40 North Spring street, Los Angeles, Cal. Telephone No. 119. sep4tf

Henry N. Galloway, Attorney-at-Law; D. B. Lienau.

Galloway & Lienau,

EXAMINERS OF TITLES AND CONVEYANcers. City of Paris Block, 109 North Spring st., Los Angeles, Cal. n10 tf

LOAN OFFICE.

STAR LOAN & BROKERS' OFFICE

NO. 6 COMMERCIAL STREET, advances money on, also buys and sells, all kinds of personal property, watches, jewelry, pistols, guns, etc. All transactions strictly confidential. feb27 tf

REAL ESTATE AGENTS.

POMEROY & MILLS,

REAL ESTATE AGENTS. LOANS NEGOtiated. Notaries Public. Office cor. of Spring and Court streets opposite Court House aug17-tf

First-Class New Milch Cows for Sale.

L. A. Cary, formerly of Los Angeles, offers for sale his herd of A No. 1 new milch cows. Anyone wishing a first-class new milch cow cannot do better than to call on him or address him at his ranch, near Pasadena, Los Angeles county, Cal. P. O. address, box 121. ja1 tf

A SPECIAL BARGAIN FOR THIRTY DAYS.

Seventeen acres of land in the Alhambra tract, highly improved; $400 per acre. Apply to ROBBINS, STRAM & CO., 241 North Main street. ja13 1m

The Times.

Office—Temple, Main and New High.

We learn that some of our more enterprising fruit-growers are waking up to the necessity of having Los Angeles county more fully represented in the line of citrus fruits at the World's Exposition. Our New Orleans letter in last Sunday's issue of the TIMES has attracted attention, and there is a commendable disposition shown to respond to its appeal directed to Californians. By a little concert of action on the part of orange-growers in the different sections of the county, it will be easy to arrange for the simultaneous or combined shipment of their fruits on a single day, so as to have them reach the Exposition in a fresh and attractive state. We learn that one of our fruit-dealing houses has offered to do the packing and shipping without charge, whenever the fruit is forthcoming from the ranchos. The watchword with our fruit-growers should be, "We'll get away with those sand-hillers of Florida on oranges, or die in the attempt!" "Let it be recorded."

TWO INQUESTS.

A Sudden Death on Los Angeles Street and Another at the St. Elmo Hotel.

On Sunday, about 12:30 o'clock, George W. Ball, aged 37, and a native of Ireland, died at No. 38 Los Angeles street. Coroner McFarland was notified and the remains were at once removed to the morgue. An inquest was held yesterday afternoon, the jury's verdict being death caused by paralysis of the heart, superinduced by alcoholism and exposure in the county jail. Ball has lived about Los Angeles for several years and during the last few months, until about two weeks ago, was employed as a nurse in the County Hospital. About a week ago while drunk he fell on the street near the St. Charles Hotel and cut a slight gash in his head. He was removed to the jail, where Health Officer Dr. Baker attended him. The jail accommodation being so bad for a sick man, Dr. Baker had the man taken to No. 38 Los Angeles street. The next day his patient was up and going about, so Dr. Baker saw nothing more of him until called after the man's death on Sunday.

THE FOWLER CASE.

Gus. H. Fowler, for nearly four years a resident of this county, and for the most part of the time a guest at the St. Elmo Hotel, died suddenly on Sunday night at the hotel. Mr. Fowler came to the Pacific Coast several years ago from Princeton, Kentucky, where his mother and daughter reside. The deceased was taken ill about 6:30 o'clock and was at once conveyed to his room. Dr. Martin, a guest in the house, went in to relieve him until Dr. Owen, who had been sent for, could arrive. The patient was suffering from severe pains in the chest, and all that could be done to relieve him was tried, giving but little relief. An attendant remained with the sick man after the physician retired for the night. During the evening Mr. Fowler spoke to Mr. Owen, day clerk of the hotel, in regard to a life insurance policy he had in the Order of Chosen Friends, and also said he would like Dr. Fulton, formerly of Fulton Wells, to take charge of his effects, as he (Mr. Fowler) knew that he could not get well. About 11 o'clock the patient spoke to the colored attendant, telling him to go and lie down, which the man did. In a few moments he heard Mr. Fowler tossing restlessly about and, on going to the bed, saw at once that he was in a critical condition and died in a few moments, without again speaking.

An inquest was held yesterday afternoon and a verdict of death resulting from congestion of the lungs was rendered.

The funeral will take place from Mr. Brown's undertaking establishment this afternoon at 3 o'clock.

AMUSEMENTS.

There was a moderately large audience at the Grand Opera House last evening to greet W. E. Sheridan on his return for a brief engagement in this city. The play of the evening, *The Marble Heart*, proved very attractive, much more so than those which occupied the boards last week. It was, in fact, a decided hit. Mr. Sheridan lost none of the good opinions which he gained here last autumn, and the admirers of Miss Davenport and the other members of the company had the pleasure of seeing them in a play far better adapted to display their varied talents than any they have thus far produced in Los Angeles. Miss Clyde Harron, and Mr. Mainhall, in their respective roles, acquitted themselves creditably. *The Marble Heart* will be repeated this evening.

THE HEINE QUARTETTE—As has already been announced, the second recital of the Heine Quartette will be given at Opera Hall this evening. It promises to be a most enjoyable entertainment to the lovers of classical music.

Gone Before.

Mrs. J. J. Gee, wife of James J. Gee, soliciting agent of the Herald, and formerly of the TIMES force, died at the family residence, 509 Sixth street, yesterday. Mrs. Gee was a lady beloved by all who knew her, and in this deep affliction the husband has the sympathy of a large circle of mourning friends. An infant, but a few hours old at the time of the mother's death, is doing nicely. The funeral will take place this morning at 9:30 o'clock, high mass being celebrated in the Cathedral.

Departure of the Assemblymen.

The Legislative Committees left for Sacramento on Sunday, Mr. Moffitt only remaining until Monday. The gentlemen expressed themselves as highly pleased with Los Angeles, and more than pleased with the cordial welcome extended them by all with whom they came in contact. They returned to their duties at Sacramento with the best good will towards Southern California, and a determination to further her interests as much as it is in their power to do.

Sudden Death.

Mr. John Curtis died at San Gorgonio January 25th, at 1 P. M. He arrived a week ago from Winthrop, Conn., in company with several friends, among them his brother, A. A. Curtis, of this city, who had been on a visit to his old home at that place. The deceased was but 31 years of age, in good health when leaving home, but caught a severe cold, which suddenly developed into pleuropneumonia, with the result as above stated.

GALVESTON ALARMED.

Suicide of a Prominent Cotton Dealer and Failure of His Bank.

GALVESTON, Texas, January 26.—The city is in a tremor of excitement since early this morning in consequence of the tragic suicide of Clinton G. Wells, a prominent dealer on the Tobacco and Cotton Exchange. The doors of the Island City Savings Bank were not opened this morning causing great uneasiness and alarm among the depositors, who are chiefly poor people. Wells was also president of this bank and a member of the prominent firm of Walston, Wells and Vider, cotton factors. About noon it became known that both concerns were insolvent.

A meeting of the directors of the bank was held to-night as a result of which the following card, signed by all the members of the board, was issued for publication: "In the limited time we have had to examine into the affairs of the Island City Savings Bank, we find that the assets will realize about seventy cents on the dollar, and the stockholders will certainly lose their capital. If the stockholders will surrender their stock, we, together with others, will agree to raise $100,000 new capital and will assume the liabilities to the present depositors if accepted by all on the basis of seventy cents, payable in three, six, nine and twelve months." It is not believed that this proposition will be accepted by all the stockholders. Attachments aggregating $140,000 were placed on the bank this evening. Walston, Wells & Vider gave notice of their suspension this afternoon. Their liabilities are over $300,000; assets between $600,000 and $800,000.

WASHINGTON.

Dynamite Resolution Adopted in the Senate.

FIRE CAUSES A SCARE IN THE HOUSE.

Tom Ochiltree Bobs Up and Out—The Chinese Wife Case Decided—Gleanings from the Capital.

Associated Press Dispatches to The Times.

Senate.

WASHINGTON, Jan. 26.—In the Senate, Mr. Bayard called up his resolution of Saturday relating to the dynamite outrages in England. Mr. Bayard said he was better satisfied after the lapse of a day in asking the Senate now to adopt the resolution, because the body this morning had an opportunity to affirm deliberately what naturally and instinctively prompted the expression on the instant of receiving information of the uncivilized, cruel and barbarious attempt to destroy, in another country, human life, and with it buildings dedicated to the government and laws in the vain hope possibly to gain relief from suffering by thus overthrowing law itself in its very citadel. It seemed eminently proper, Mr. Bayard added, that the lawmaking body of the American people should express its antagonism to a spirit which, by destroying law, would necessarily destroy all hopes of liberty that could only exist under law.

Mr. Riddleberger declared that there was an open state of war between certain of the Irish race and England. He read an account of the assault upon an American in England. The resolution which was before the Senate expressed the indignation of the Senate at the blowing up of certain buildings in which the laws of England were made, laws which guaranteed liberty to the subjects of Great Britain. That reason was not sufficient for Mr. Riddleberger. "We could not," he said, "be expected to approve all methods of the Irish people, but while we were ourselves preparing and experimenting with dynamite to blow vessels out of water and to drown people in the ocean, it scarcely becomes us to say that people who did not constitute a government and could not make proclamations of war, should not use the same implements of war that we would use under the same circumstances. Put any of us in a country where we could not exercise the God-given right of owning a foot of land, even though earned with the sweat of our faces, and then see what methods we would employ. He did not mean to justify the method, but he would not vote for any resolution that might be distorted into an expression of sympathy or even of common fellowship with a country that knows nothing but cruelty and gives none of her subjects the right to exercise that liberty that we on this side of the Atlantic believed to belong to every people. A short time ago the Houses of Congress had heard of a judicial opinion rendered "over yonder" punishing some Irishmen, in which the Judge violated every principle of the common law, every principle of the bill of rights, every principle of the Magna Charta, every principle of the constitution, in determining questions of fact for the jury. Had any expression of indignation been heard in the Senate? No. If an English Judge having Irishmen on trial before him, could say to the jury, "these are the facts," without eliciting any expression of indignation on the part of the United States Senate he (Riddleberger) must beg to be excused from expressing sympathy for the blowing up of the buildings in which the laws were made that were administered by such Judges. We are so neutral here, he continued, that some Senators think we ought not to dig a ditch (alluding to the Nicaragua canal) without the consent of England; so neutral that we could not give an opinion about anything regarding England except an adverse opinion about poor struggling Ireland. Although Ireland's natural increase, Riddleberger continued, had been equal to that of England, there were not, by two millions as many inhabitants in Ireland to-day as their were twenty years ago. Such was the result of oppression. Any resolution that might be passed here would be construed as a resolution of sympathy and fellowship with the government of cruelty and tyranny. The resolution before the Senate he regarded as the mere expression of sympathy with the British government and he would not vote for it.

Mr. Ingalls said the feeling was prevalent that England would endeavor to bring some pressure upon America, growing out of Saturday's happenings. He would vote for the resolution, not as an apology, not as an expression of sympathy, but as an expression of abhorrence for such crimes.

Messrs. Hoar and Hawley spoke in the same strain.

The resolution was adopted—63 to 1, Mr. Riddleberger alone voting against it.

The resolution as agreed to is as follows:

Resolved, That the Senate of the United States has heard with indignation and profound sorrow of the attempt to destroy the Houses of

LOS ANGELES DAILY TIMES.

Temple, Main and New High Streets.
(Principal entrance, 9 Temple st.)

COUNTY OFFICIAL PAPER.

Terms of Subscription:
BY MAIL, POST PAID.

One copy, one year	$7 50
One copy, six months	4 00
One copy, three months	2 00

PAYABLE INVARIABLY IN ADVANCE.
Delivered by Carrier at 20 cents per week, or 85 cents per month.

WEEKLY EDITION (THE MIRROR.)

One copy, one year	2 00
One copy, six months	1 00

INVARIABLY IN ADVANCE.

THE TIMES is sold on all railroad trains going out of Los Angeles.

SUBSCRIBERS, when writing to have the address of their paper changed, should also state the former address.

CORRESPONDENCE solicited from all quarters. Timely local topics and news given the preference. Use one side of the sheet only, write plainly, and send real name for the private information of the Editor.

ADVERTISING RATES at the Business Office. Communications designed for publication should be addressed to the Editor; letters on business to

THE TIMES-MIRROR COMPANY,
PROPRIETORS AND PUBLISHERS,
No. 9 Temple Street, Los Angeles Cal.

The Times.

ENLARGED SHEET.

TUESDAY, JANUARY 27, 1885.

The Branch-Asylum Bills.

The proposition for the establishment of a third insane asylum in this State, to be located in Southern California, has been discussed so much of late, both here and at Sacramento, that the question has become almost an issue before the people. The following is a full summary of the two measures bearing on the subject, which have been respectively introduced by Col. E. E. Edwards of Los Angeles, and Mr. Pellet of Napa:

THE EDWARDS BILL.

This provides for the establishment in Los Angeles, San Diego, San Bernardino or Santa Barbara county, of an institution to be known as the "Southern California State Asylum for the Insane." The site is to be chosen by three commissioners, to be appointed by the Governor. In making selection they are to be governed solely by the adaptability of the place to the purposes of the institution, taking into consideration the healthfulness of the locality, its proximity to the center of population, convenience of access from different parts of the State, and particularly the Southern counties of the State, the supply of water, and the general sanitary surroundings.

The Commissioners must report in three months. They shall receive no compensation for their services; but their traveling expenses, not exceeding three hundred dollars for each Commissioner, shall be paid by the State. Their selection of a site, and their acts and contracts with reference thereto, shall be subject to the approval of the Governor, and when approved by him the powers and duties of the Commissioners shall cease. If the Governor disapproves their action, he may direct them to proceed anew, or may appoint other Commissioners with like powers as hereinbefore provided, and with the same duties as above described. When the site for the Asylum and the title have been obtained, the Governor shall appoint five Directors to manage the affairs of the institution, three of whom shall hold their offices for two years, and two of them for four years; and the term for which each person is appointed shall be designated at the time of his appointment. And all Directors appointed, except the members of the first Board, shall hold their offices for four years after their appointment; except that when a vacancy occurs in the Board, the Governor shall have the power to fill such vacancy by appointment for the balance of the unexpired term. The Directors appointed by the Governor, as above provided, shall take the usual oath of office, and the first Board appointed shall, immediately after their appointment and qualification, enter upon the discharge of their duties, and they shall procure plans, specifications, etc., for the construction of the asylum. The contracts are to be let to the lowest bidders. The asylum erected must have accommodations for not exceeding 500 patients. The bill appropriates $200,000 to obtain said site and erect the building, and to be placed in a fund to be known as the Southern California Asylum Fund. The Controller of State is authorized to draw his warrants on the Treasurer of State in favor of the Board of Directors, on their requisition, upon the fund hereby created, with the approval of the State Board of Examiners; but not more than $15,000 shall be drawn at any one time for building purposes, nor shall the Board of Examiners approve any requisition except the first until a detailed account of the expenditure of the sum previously drawn shall be filed with said State Board of Examiners by the Board of Directors; *provided, however*, that the Controller shall draw his warrant for the payment for the site purchased upon the requisition of the Commissioners hereinbefore provided for, with the approval of the Governor. The provisions of the Political Code, providing for the management of the Stockton Insane Asylum and the care of the insane, are made applicable to the Southern California State Asylum; provided, however, that the Board of Directors shall not elect an assistant physician to the Medical Superintendent till the number of patients in the asylum shall exceed fifty, nor more than one assistant till the number of patients exceeds two hundred. After the Asylum is prepared to take care of the insane, all persons committed to an insane asylum from the counties of San Diego, Los Angeles, San Bernardino, Ventura and Santa Barbara shall be committed to it, and the insane elsewhere in the State may be committed to it.

THE PELLET BILL.

This provides for a new asylum, to be named according to the county in which it shall be located, authorizes the Governor to appoint five trustees who shall select the site and cause the asylum to be erected. The trustees shall serve four years and their successors shall be appointed by the Governor, three to serve two years and two for four years, the Governor filling any vacancies that may occur. The trustees first appointed shall, "by and with the advice and recommendation of the resident physician of the Insane Asylum at Napa and the Medical Superintendent of the Insane Asylum at Stockton," select the asylum site. The trustees shall ascertain the cost of the site, and report to the State Board of Examiners for approval, and, if approved by the Board of Examiners, but not otherwise, shall purchase the same for the State. The site being selected, plans, specifications, etc., shall be procured "by and with advice and recommendation of the resident physician of the Insane Asylum at Napa, and the Medical Superintendent of the Insane Asylum at Stockton," again, and submitted to the State Board of Examiners for approval, and upon approval, but not otherwise, the construction of the said asylum shall begin, but no plan shall be adopted or approved unless suitable for the accommodation and treatment of at least six hundred patients at one time. The building contracts shall be awarded to the lowest bidders, subject to the approval of the State Board of Examiners, but no bid shall be accepted or approved, the amount of which added to the cost of the purchase of the site, shall exceed the sum of $600,000. On the completion of the asylum it shall be conducted under the management of the trustees. They shall choose a medical director for four years, and, on his nomination, an assistant physician. The salaries of the medical director and the assistant physician shall be of the same amount as those allowed to the resident physician and assistant physician, respectively, at the State Asylum for the Insane at Napa. Except in so far as limited or enlarged by the provisions of this act, the trustees shall have the same power, duties and obligations as are conferred by law upon the trustees of the State Asylum for the Insane at Napa, and shall receive like compensation. For the purchase of the site and the erection of the asylum the sum of $600,000 is appropriated, of which amount one-half is appropriated for the thirty-seventh fiscal year, and the other half for the thirty-eighth fiscal year, to be paid out of the general fund.

The object of the Pellet bill is plain enough. It is to keep the expenditure of any moneys that may be voted by the Legislature for providing increased insane-asylum accommodations, in the hands of the managers of the existing institutions. The appropriation named in the Pellet bill—$600,000—is a very large one, and shows that the projectors of the northern scheme are inclined to run their arms into the State treasury clean up to the elbow. With one-third of this amount a new building can be erected under the Edwards bill, located in Southern California, adequate for the purpose required, and conveniently situated with reference to its accessibility from the entire southern half of the State.

The fact that Colonel Edwards's bill was taken from the Committee on Public Buildings and Grounds, which was friendly to it, at the instance of the physician in charge of the Napa and Stockton asylums, and referred to the Committee on State Hospitals, which has charge of the Pellet bill, reveals the purpose in view, which is, in plain terms, to kill the southern scheme. Let its friends face the fact and act accordingly.

SPECIAL NOTICES.

☞ HIGHEST PRICE PAID FOR RAGS and Sacks at No. 9 Aliso street. apr5-tf

☞ A MILLION EMPTY BOTTLES OF all kinds wanted at No. 9 Aliso street. apr5-tf

☞ SPLENDID ASSORTMENT OF A NO. 1 second-hand clothing at No. 8 Aliso street. ap5-tf

☞ IRON, BRASS, COPPER, LEAD AND all kinds of old metals bought at No 9 Aliso street.

MISCELLANEOUS.

J. W. BROWNING,

REAL ESTATE

No. 7 South Main

Opposite Grand Opera House.

To those who are interested in gaining beautiful homes in Los Angeles and adjoining towns I wish to say that it will be a pleasure to me to give them all the information in my power. I also keep a carriage constantly on hand to show property free of all expense to THOSE WHO WISH TO INVEST.

I make a specialty of Los Angeles city and county lands, and find that I have all that I can do. I also guarantee to represent property just as it is and at its true value. Property that is brought in for me to sell, and on which fancy prices have been placed, I do not take the trouble to show to my customers, as it is throwing away my time to do so, and time is money.

I also wish to say a few words in favor of the best residence property in this city,

Boyle Heights.

It is a place where ladies and gentlemen can go out driving during this rainy weather without danger of getting stuck in the mud; a place where those in search of healthy locations for homes may select their locations at once, without having to wait six months to do so; a place where the altitude is sufficient to bar all malarial diseases, and where a boat will not be required to get to and from the street cars during the rainy season; a place where the drainage is excellent, and where one can have a splendid view of the surrounding country, enjoy the beautiful sunshine and breathe the pure air direct from the ocean; a place where residence lots may be had at this time at a very low figure, but where, in a few years from now, for the reasons mentioned above, they will command a much higher price than lots in any other part of the city the same distance out.

All persons in search of desirable locations for homes at reasonable prices, and who desire to locate in a good neighborhood where the improvements so far are first-class, will find it to their interest to thoroughly examine this fine residence property. We have all the maps and prices of all the building lots and acre tracts on the Heights and are better posted on Boyle Heights property than any agents in the city.

We also have a very large list of ranches, from 5 acres upwards, at prices that those who wish to buy cannot find fault with.

HOUSES AND LOTS: Of these we have a very fine list. We can sell you new houses, hard-finished, of 4 rooms, water piped in house, for $900 and $1000, close to horse cars, ON THE INSTALMENT PLAN.

FOR EXCHANGE: We have quite a number of ranches that we can exchange for city property.

---THE---

Greatest Speculation

In the County.

200 acres of fine, level land, within 40 minutes' drive of Court-house, $65 per acre. This is only for ten days. DON'T MISS IT. ja16

PALM GARDEN,

38 and 40 South Spring street, Los Angeles.

A STRICTLY FAMILY RESORT.

☞CONCERT EVERY EVENING☜

—BY THE—

BERLIN LADY ORCHESTRA

EACH A SOLO ARTIST.

Great success of HARRY MACARTHY, the "Arkansaw Comedian," acknowledged to be the best mimic, vocalist, dancer and song writer combined in one person of the age. Macarthy is the author of the words and music of "The Bonnie Blue Flag," "Shoo fly, don't Bodder Me" and other popular ballads.

SUNDAY MATINEE.....3 P. M.

General Admission.....15 cents
Reserved Seats or Gallery.....25 cents

o30tf SEBROOMBE & KUHN, Proprietors.

CLUB THEATRE.

A TERRESTERIAL ELYSIUM
—of—
.......MUSIC, MIRTH AND MIMICRY.......

THE GREATEST VARIETY ENTERTAINMENT IN THE SOUTHWEST.
New Stars continually being brought forward
......THE BEST SHOW IN THE CITY......
An excellent collection of Comedians, Vocalists and Dancers.

25 cts.—General Admission—25 cts.
oc9 tf

MISCELLANEOUS.

ROYAL

BAKING POWDER

Absolutely Pure.

This powder never varies. A marvel of purity, strength and wholesomeness. More economical than the ordinary kinds, and cannot be sold in competition with the multitude of low test, short weight, alum or phosphate powders. SOLD ONLY IN CANS. ROYAL BAKING POWDER CO., 106 Wall-st., N. Y.

SALE OF

LIVERY STOCK.

ON ACCOUNT OF RETIRING FROM THE livery business the undersigned offers for sale

THE ENTIRE STOCK

OF THE

Turf Gallery

LIVERY STABLES,

NO. 17 WEST FIRST STREET

Consisting of Driving and Saddle Horses, double and single carriages, buggies, phaetons and wagons, double and single harness, robes, blankets, etc., etc.

Sales will be made singly or in lots to suit any and every buyer, as I shall close out the business by the 1st of February.

ja6 tf N. A. COVARRUBIAS.

BEESON & ECKSTROM,

—NEW AND—

FURNITURE,

43 South Spring Street,

Stern's Block, [ja16tf] Los Angeles.

New Remedies.

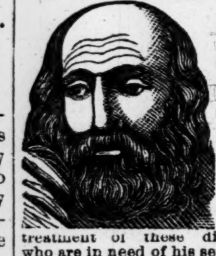

Dr. Quinlan's World's Dispensary, Rooms 6 and 7, in the Allen Block, corner Spring and Temple sts., Los Angeles. Established for treatment of sexual diseases of all kinds, viz: Gonorrhea, Gleet, Syphilis, Seminal Weakness and Impotency. The doctor has had years of experience in the treatment of these diseases, and those who are in need of his services should not fail to call and see him before going elsewhere, as the doctor will guarantee a cure in all cases he undertakes. Persons living at a distance can be cured at home by writing to the doctor and giving a full and plain description of their cases.

Address, **Dr. W. J. Quinlan,**
m27 tf P. O. Box 200, Los Angeles.

Farmers and Merchants' Bank

OF LOS ANGELES.

Established in 1868.

Capital.....$200,000
Surplus and Reserve Fund.....360,000

ISAIAS W. HELLMAN, President.
L. C. GOODWIN, Vice-President.
JOHN MILNER, Secretary.

BOARD OF DIRECTORS

Isaias W. Hellman, John S. Griffin, O. W. Childs, C. E. Thom, Phil. Garnier, L. B. Lankershim, C. Ducommun, Jose Mascarel.

EXCHANGE for sale on New York, London, Frankfort, Dublin, Paris and Berlin.

Receive deposits and issue their certificates. Buy and sell Governments, State, County and City Bonds. mar10-tf

ONTARIO!

The Model Colony

For full particulars apply to

GEO. CHAFFEY,

Rooms 6, 7 and 8,

Schumacher Block, Opp. Postoffice,

LOS ANGELES, CALIFORNIA.
oc22 tf

Trade Palace and Art Exchange.

A FINE STOCK OF WINTER HATS TO BE closed out at cost. Fancy work sold on commission. Decorating done to order. Photographs colored in the best style at 25c. each. Scraps for crazy patchwork in packages ranging from 15c. to $1. Dressmaking done at reasonable rates.

Don't forget the place,

113 HOLLENBECK BLOCK.
de28 1m

Notice.

U. S. LAND OFFICE, LOS ANGELES, Cal., January 12, 1885.

Complaint having been entered at this office by T. P. Mitchell against Eral Constan for abandoning his homestead entry, No. 1585, dated February 16, 1881, upon the northeast ¼, section 32, township 8 north, range 13 west, S. B. M., in Los Angeles county, California, with a view to the cancellation of said entry; the said parties are hereby summoned to appear at this office on the 27th day of February, 1885, at 10 o'clock a. m., to respond and furnish testimony concerning said alleged abandonment.

CHAS. R. JOHNSON, Register.
J. W. HAVERSTICK, Receiver. ja13 1m

Notice.

U. S. LAND OFFICE, LOS ANGELES, Cal., January 12, 1885.

Complaint having been entered at this office by W. F. Ball against Luis Bettrans for abandoning his homestead, entry No. 1584, dated February 16, 1884, upon the southeast ¼, section 32, township 8 north, range 13 west, S. B. M., in Los Angeles county, California, with a view to the cancellation of said entry; the said parties are hereby summoned to appear at this office on the 27th day of February, 1885, at 10 o'clock a. m., to respond and furnish testimony concerning said alleged abandonment.

CHAS. R. JOHNSON, Register.
J. W. HAVERSTICK, Receiver. ja13 1m

For Sale.

IF THE PLACE SUITS YOU THE PRICE will. I would invite all who are looking for a good home in Los Angeles to examine my place, No. 40 Twelfth st., between Hill and Main. House was built by the day last spring and contains five large rooms, besides large bath-room, store-room and pantry; hall runs through the center of the house; fine bay window; folding doors; hot and cold water; lot 50 feet front, 192 feet deep, with 20-foot alley in the ear; stable for horse or cow. Will sell an adjoining lot of the same size with the property, or separately if desired.

ja3 1m M. E. WALKER.

Pleasant Seaside Home.

OCEAN HOUSE, Santa Monica.

THIS HOUSE, FITTED UP IN FIRST-class style, furnishes accommodations at a very moderate price. Those who wish to enjoy the incomparable strength-giving climate of Santa Monica should address the proprietor,

M. E. MARSHALL.
ja10

ORCHARD AND VINEYARD SETTING.

IN LARGE OR SMALL LOTS, AT reasonable rates. For further particulars apply to W. G. McMULLIN, Adams street extension, or to T. A. GAREY, No. 26 West First street. Box 1119. ja11 1m

Artesian Wells.

IF YOU WANT A WELL BORED AND A good job done, drop a card to HARRISON, the Well Borer, 113 Bunker Hill ave.
ja13 1m

MISCELLANEOUS.

DR. M. HILTON WILLIAMS,

GRADUATE OF VICTORIA COLLEGE, TORONTO, Ontario, Canada (1867); member of the College of Physicians and Surgeons of Ontario, Canada; for some years proprietor of the Ontario Pulmonary Institute at Toronto, and for fourteen years proprietor of the Detroit Throat and Lung Institute, at Detroit, Michigan, and which is the oldest institute of the kind in America.

OFFICE, 275 NORTH MAIN STREET, (next the Diamond House,) LOS ANGELES, CAL.

CONSUMPTION.

The early symptoms of this disease are a sense of weariness upon little exertion, and disposition to remain passive and idle; a peculiar sensitiveness of the effects of cold, and a shortness of breath upon moving quickly or ascending a hill or stairs, a slight hacking cough with or without expectoration, flying pains throughout the chest or back or under the shoulder-blades; the symptoms are worse towards or during the night; slight fever in the afternoon, cold feet and hands, and in many cases blue lividity of the lips and roots of the finger nails. The more advanced symptoms are wasting of flesh, diarrhoea, chills and fever, night sweats, expectoration of yellow pus from the ulcers or cavities in the lungs, with or without a depression of the chest, increasing weakness, and at last a closing up of the air passages of the lungs, causing strangulation or suffocation of the patient for want of power to expectorate the mucus from the lungs. Heretofore the treatment of consumption has been very unsatisfactory, both to physicians and their patients, but luckily, since the discovery of the Aerean system of practice, a few years ago, thousands of cases have been completely cured, where, had it not been for this system of practice, utter failure to combat the evils of the disease would have continued up to the present time. The system of Medicated Inhalation is the only means by which these diseases can be cured. By this means we are enabled to dissolve the hardened mucus in the lungs, ease the cough, facilitate expectoration, contract and heal ulcers and cavities after all hope of cure by ordinary methods is passed. CONSULTATION FREE. Those who desire to consult with me in regard to their cases had better call personally for an examination, but if impossible to do so, may write for a list of Questions and Medical Treatise. Address M. HILTON WILLIAMS, M. D., 275 North Main street, Los Angeles, Cal. Office hours from 10 a. m. to 4 p. m.; Sundays from 3 to 4 p. m. Professional visits before and after office hours. no19 d&w

Choice Residence Lots

FOR SALE!

IN THE

Boyle Heights Tract.

THE UNDERSIGNED OFFERS FOR SALE, at very reasonable prices, choice lots surrounded by nice residences in the above tract. Boyle Heights has more than doubled in residences and population within the last year, and no portion of the city offers as great inducements to persons seeking a pleasant home in a high, healthy locality, well supplied with water by an eight-inch main from City Water Company's reservoir, and easy of access by street cars.

Also a few five-acre tracts for sale near above locality, supplied with water from reservoir No. 5, at from $200 to $300 per acre.

Apply at once to

W. H. WORKMAN,

157 Boyle Avenue.
ja18 tf

WOODBURY'S BUSINESS COLLEGE,

316 North Main Street,

Near Pico House, LOS ANGELES.

F. C. WOODBURY, Proprietor and Manager of Heald's Business College, San Francisco, for the past seventeen years, has opened

A First-Class Business College

Where Young Men and Ladies can acquire a THOROUGH, PRACTICAL

BUSINESS EDUCATION.

For particulars, address
F. C. WOODBURY & CO.,
P. O. Box 1857, Los Angeles, Cal.
j17 6m

SAVINGS BANK OF SOUTHERN CALIFORNIA,

S. E. COR. SPRING AND COURT STREETS
LOS ANGELES.

Capital.....$100,000.

E. F. Spence, President; John Bryson, Sr., Vice President; Samuel B. Hunt, Secretary and Treasurer.

DIRECTORS.

Geo. H. Bonebrake, John Bryson, Sr., H. L. Drew, J. M. Elliott, G. N. Hasson, F. C. Howes, Bryant Howard, John B. Hunt, H. Mabury, E. F. Spence.

Term deposits will be received in sums of $50 and over. Ordinary deposits in sums of $1 and over. Money to loan on first-class real estate. ja24 tf

REMOVED.

P. LAZARUS'

Stationery & Subscription Agency

HAS REMOVED TO

111 North Spring Street,

Next to the City of Paris. ja20 tf

Choice Building Lots.

ONE OF THE FINEST LOCATIONS IN THE city.

The block at the corner of Pearl and Pico has been subdivided into large lots, 70x175 on Pearl, 68x244 on Pico. These are beautifully located and on street car line.

These lots will be sold on reasonable terms.

Apply to *Dennis & Cook,*
ja21 1m Agents, 242 Main st., Baker Block.

H. HILLER, Pres't. J. J. WOODWORTH, Sec

L. A. STORAGE, COMMISSION

And Lumber Co.,

Old Santa Monica R. R. Depot,

SAN PEDRO St., LOS ANGELES, CAL.

Wholesale and Retail Dealers in

Santa Cruz Lime

ENGLISH AND EASTERN CEMENT,

Plaster, Plastering Hair, Fire-Brick, etc.

Also a full line of second quality OREGON PINE and REDWOOD LUMBER, SHINGLES LATHS, SHAKES, Etc. au21tf

Notice to Purchase Timber Lands.

U. S. LAND OFFICE, AT LOS ANGELES, CAL., January 22, 1885.

Notice is hereby given that Leonard H. Emerson, of Los Angeles county, State of California, has filed in this office his application for the purchase of southwest ¼ of southeast ¼ and southeast ¼ of southwest ¼ of section 10, township 1 north, range 11 west, S. B. M., under the provisions of an act of Congress approved June 3, 1878, providing for the sale of timber lands, etc.; said tract containing 80 acres of land. Any person or persons claiming any adverse interest in the said tract are required to present the same at this office within 60 days from the date of the first publication hereof, otherwise such claim will be barred by the provisions of said act.

ja23 1m CHAS. R. JOHNSON, Register.

Mme. Louise Hoffman,

THE CELEBRATED FRENCH DRESSmaker, formerly of San Francisco, has just returned from a two years' visit to Paris, France, and has decided to make her permanent home in this city. She has just opened fine dressmaking parlors at No. 1 Fort street, corner of First, where she will be pleased to meet the ladies of Los Angeles. Reception hours from 10 to 12 a. m. and 2 to 5 p. m.

NOTE.—Elegant imported dresses on hand for sale.—Cutting, fitting and designing to order. ja18

T. WALSH,

Sell their lumber as low as the reduced prices of any lumber dealers in Los Angeles.

Lumber Yard & Planing Mills

SAN PEDRO St., COR. SEVENTH,

LOS ANGELES, - - CAL

Doors and Windows, Mouldings, Lath, Pickets, Shingles, Shakes, Posts, Lime and Cement.

Plaster of Paris, Hair and all Kinds of Mill Work.

m8 tf

ART EMBROIDERY.

TAUGHT BY MRS. JEWELL AT NADEAU block, room 70; third floor, take elevator. Private lessons $1; classes 50 cents. Stamping of all kinds done. de28

CALKINS' BARGAINS.

For Sale or to Exchange for City Property.

20 ACRES CHOICE LAND SET IN FRUIT trees and vines; near railroad station. Excellent neighborhood. House, stable, etc. Plenty of water for irrigation. Owner offers bargain for whole or part. Apply to JOHN S. CALKINS, Room 6 Schumacher Block opposite P. O. d9 tf

Hog or Dairy Ranch.

$4500. Forty acres, about half in alfalfa; flowing artesian well; small orchard, house, barn, corrals, etc.; 14 miles from Los Angeles, near railroad station, church and school. Apply to John S. Calkins, room 6, Schumacher block, opposite postoffice. de27 tf

For Sale Very Cheap.

9 ACRES IN FRUIT TREES AND VINES, 2¼ miles from P. O., near street cars. Fine view of city, mountains and ocean. City water. A charming spot to establish a suburban home.

Apply to JOHN S. CALKINS,
Room 6 Schumacher Block, opposite P. O.

Will Be Sold at a Sacrifice.

An elegant house, with first-class furniture nearly new; 8 large rooms, beautifully decorated; large stable, barn, chicken house, etc. Lot 200x150, set in trees and shrubbery; $3500. Apply to John S. Calkins, room 6, Schumacher block, opposite postoffice. de4 tf

W. H. PERRY

Lumber and Mill Co.'s

Lumber Yard and Planing Mills,

6 COMMERCIAL STREET.
oc7 tf

L. W. DENNIS C. C. COOK.

DENNIS & COOK

REAL ESTATE,

LOAN AND INSURANCE.

242 MAIN STREET,

Baker Block, Los Angeles, Cal.,

Have for sale city property, orange orchards, vineyards, ranches and unimproved lands. Take charge of property and pay taxes for non-residents. Money to loan on good real estate security. Correspondence solicited and information promptly given. References—Los Angeles National Bank, First National Bank, Los Angeles County Bank. aug5-tf

Burr Parlor Folding Beds

Elegant and comfortable 30 Styles, $30 Upward. Send for Catalogue.

Open. H. H. Gross, 16 and 18 2nd st., S. F. Closed
ja17 1md

JAS. M. DAVIES, President. J. A. HENDERSON, Vice President
J. R. SMURR, Treas. W. F. MARSHALL, Sec

DAVIES-HENDERSON

Lumber Company,

Dealers in

Lumber and Building Material

LOS ANGELES, CAL.

Yard, 180 First Street
fe20-tf

THE HENLEY CLUB SKATE, NICKEL-plated, spring steel bottom and steel clamps. The Henley Challenge Skate, wooden bottom and leather straps. The best and only practically scientific skates; elegant in finish; will turn a three-foot circle and all the wheels rest square on the floor. Wheels with Babbitt metal boxes. The leading skates in all the principal rinks.

BICYCLES AND TRICYCLES.

OSBORN & ALEXANDER, Sole Agents. Mechanics' tools, hardware and machinery; 628 Market street, opposite Palace Hotel, San Francisco. Send for free catalogues and price lists. de30 3m

DE TURK'S LIVERY AND SALE STABLE.

LIVERY RATES:

Family carriage	per day, $5 00
Two horses and buggy	" " 3 00
Single horse and buggy	" " 2 50
Two horses and spring wagon	" " 2 50
Single horse and buggy	half day, 1 50
Saddle horse	per day, 1 00

First street, bet. Spring and Fort. ja14 1m

A Valuable Holiday Present!

A NEW YORK SEWING MACHINE, THE grandest and best equipped sewing machine ever introduced to the public. Ladies are respectfully invited to examine the same under the Grand Opera House, 10 S. Main
d24 tf

N. STANBURRY'S

Fort street Wood and Coal Yard.

Dealer in wood and coal, hay and grain. Delivered to any part of the city. Orders promptly attended to. Patronage solicited. 320 Fort street, bet. Fourth and Fifth. ja13 1m

WOOD-GROWERS' YARD.

54 and 56 Los Angeles Street.

ATTENTION! JUST NOW GREASEWOOD first-class, very dry; delivered free to all parts of the city. Only $7 per cord, $3.50 half cord, cash. Orders solicited, and wood promptly delivered. ja9

THOROUGHBRED POULTRY.
OLIVE-STREET POULTRY YARDS.

Northeast corner Olive and First streets,

(On the bluff under the electric mast) Los Angeles. Four choice breeds: Langshans, Light Brahmas, Plymouth Rocks, Brown Leghorns. ja1

First National Bank

OF LOS ANGELES.

CAPITAL STOCK.....$100,000
SURPLUS.....100,000

E. F. SPENCE.....President
J. M. ELLIOTT.....Cashier

DIRECTORS.

J. D. Bicknell, J. F. Crank, H. Mabury
O. S. Witherby, E. F. Spence.

STOCKHOLDERS.

Capt. A. H. Wilcox,	Dr. R. H. McDonal
O. S. Witherby	James McCoy,
J. F. Crank,	William Lacy,
J. E. Hollenbeck,	I. Lankershim,
H. Mabury,	A. W. Harvey,
Woods Mabury,	S. H. Mott,
J. D. Bicknell	E. F. Spence.
	F. Q. Story.

o4tf

GEO. H. BONEBRAKE, President. JOHN BRYSON, SR., Vice-President.
F. C. HOWES, Cashier.

Los Angeles National Bank

No. 54 N. Main St. Los Angeles.

CAPITAL, $100,000.

DIRECTORS:

W. G. Cochran,	Col. H. H. Markham
Perry M. Green,	John Bryson, Sr.
H. Sinsabaugh,	F. C. Howes,
Geo. H. Bonebrake.	

Exchange for sale on all the principal cities of the United States and Europe. mh6 tf

Los Angeles County Bank

MAIN STREET, LOS ANGELES, CAL.

Capital Stock (paid up): $100,000
Reserve Fund, : $205,000

JOHN E. PLATER.....PRESIDENT
R. S. BAKER.....VICE-PRESIDENT
H. MACNEIL.....CASHIER

DIRECTORS.

J. S. Slauson, John E. Plater, John A. Paxton, Jotham Bixby, Robert S. Baker, Geo. W. Prescott, R. M. Widney.

Carries on a General Banking and Collecting business. j4 tf

Phillips' California Excursions

A. PHILLIPS & CO. HAVE EXCURSION parties from Boston, Chicago and St. Louis monthly. If you have friends coming to California, send their address to Phillips & Co., No. 241 North Main street, Los Angeles. oc29tf

THE O. W. CHILDS TREE DEPOT,

No. 26 West First street.

Call and examine our splendid stock of Fruit Trees, Ornamental Shrubbery, Roses, etc. Beautify your grounds and make home pleasant.

ja15 d&wtf THOS. A. GAREY, Agent.

Pony Livery, Feed, Sale and Exchange Stables.

HORSES BOARDED BY THE DAY, WEEK or month. Transient trade solicited. Saddle, buggy and work horses for sale, to let or exchange.

BRIGHT & SPRINGER.

MISCELLANEOUS.

NOT SINCE 1860!

—HAVE VALUES IN—

Hardware and all Classes of Iron Goods

Been so low as at the present time.

Our house is full from top to bottom of goods purchased at the lowest drop in the market by a skillful and experienced resident New York buyer (a member of the firm) before the rise in freights.

We are manufacturers' agents for a great number and variety of Standard Goods, and at all times are prepared to give the

Lowest Figures to Dealers, Builders and the Retail Trade.

HARPER & REYNOLDS COMPANY,

48 and 50 Main, 61 and 63 Los Angeles Sts., Los Angeles, Cal.
au9 6m

A Paradise for Homes!

An opportunity not equaled in Southern California to secure ten or more acres of the choicest land in Los Angeles county, with water right, is now offered to the public at prices, to those desiring to improve, fully forty per cent. lower than land similarly located.

THE PHILLIPS TRACT,

Of two thousand acres, all the finest sandy loam soil. Climate unsurpassed and location specially adapted to the orange and lemon; also elegant for vineyards. The character of the soil is such that all kinds of deciduous fruits and vines grow luxuriantly without irrigation. This fine body of land must be seen to be appreciated. It is located

Five Miles from Puente Station,

On the Southern Pacific Railroad, and eight miles west of Pomona, in a lovely, healthful valley, sheltered by the lofty Sierra Madres on the north, gently sloping south and west, and entirely free from fogs and frosts. This fine body of land has recently been subdivided by the owner and placed on the market by the undersigned in

LOTS OF TEN ACRES EACH,

at prices ranging from sixty-five to eighty dollars per acre, including ten shares of water stock with each ten acres. The terms will be made reasonable to parties purchasing and improving. There has already been twenty ten-acre lots sold. There has also been

A Town Located on the Land,

Named "COVINA," and quite a number of lots already sold. The price for lots, 60x175, at present being fifty dollars. A good school has been established on the tract. Parties desiring to see this land can be provided with conveyance from Puente Station. Broad avenues are laid out through the tract. This will undoubtedly become one of the most attractive places for homes to be found. In point of climate or soil it has no superior. For maps, prices, and full particulars, call on or address

DENNIS & COOK,

Sole Agents,

242 Main Street, Baker Block.
ja20 d&wtf

KERCKHOFF, CUZNER MILL AND LUMBER CO.,

—DEALERS IN—

LUMBER, DOORS, BLINDS,

WINDOWS, MOULDINGS, LATH, PICKETS, SHINGLES,

PLASTER PARIS, CEMENT, & HAIR

Corner Alameda and Macy Streets, Los Angeles, Cal.

HAVE THE LARGEST STOCK IN SOUTHERN CALIFORNIA OF EASTERN HARDWOODS such as OAK, HICKORY, ASH, WALNUT and POPLAR, which we will sell at San Francisco prices. Also PARQUETRY FLOORING, made of MAHOGANY, ROSEWOOD, WALNUT and ASH, in a variety of patterns. mh19

AUCTION SALES.

By JOHN C. BELL & CO.,

REAL ESTATE & GENERAL AUCTIONEERS
Office, Room 22 Temple Block,
over the County Bank.

--BY ORDER OF--

Bent & Rowan,

REAL ESTATE DEALERS,

That Fine Valuable Business and Residence Property in the Heart of the City,

HOMES IN THE ORANGE GROVES,

Corner of SAN PEDRO and SEVENTH Streets.

Real Estate Sale,

ON FRIDAY NEXT, AT 2 O'CLOCK, on the premises, I will sell FIFTEEN Valuable Business and Residence Lots, bounded as follows: By San Pedro, Seventh and Earl streets. Four fine valuable corner lots embraced in this tract. Every lot a fine, level lot. City water on the ground. Title perfect. Terms of this sale one-half cash, balance, WITHOUT INTEREST, in six months.

NOTE—This property is in the heart of the city—the oldest and world-renowned Wolfskill orange grove on one corner, Sabichi's elegant and well-known grove on another, and the orange grove as advertised above forms the other. Please bear in mind that you have not got to wait a life time to plant and grow trees. Place your cottage or house and you are surrounded with the choicest of orange, lemon, apple, peach and others—all fine, large, thrifty trees. The contemplated iron bridge crosses the river at Seventh street, and connects with Boyle Heights. A horse railroad is run from the new depot through one of the main streets, down Seventh to Boyle Heights. The Santa Monica railroad runs in front of this property. This property is about on a level with Main street; graded; about five minutes ride to Postoffice or City Hall; a fac-simile of the elegant Child's property in soil and quality of fruit—about seven blocks nearer the City Hall and Postoffice. For further particulars enquire of

Bent & Rowan,

Or of *JOHN C. BELL, Auctioneer.*

The Pantheon,

The Finest and Most Elegant Equipped Saloon in the City of Los Angeles,

NO. 67 NORTH SPRING STREET, directly opposite the Court House, will be sold at auction, on the premises, without reserve.

The above will be put up and offered in one LOT: Consisting of the stock of liquors, bar and bar fixtures, glass and silverware, fine steel engravings, fine time piece, mirrors, fine large ice chest, inlaid center table, chairs, an excellent fire and burglar-proof safe, mahogany desk; also, the cigar stand and fixtures.

The advantage of offering the above in one lot enables the purchaser to immediately continue the business without interruption.

Should it not be sold in one lot, then it will be sold in lots to suit the purchaser.

NOTE—Parties wishing to purchase a fine paying established business. We would call your attention to the Pantheon. Central, artistic, and as finely equipped as any saloon in the city of Los Angeles. The patronage is of the very best. Conveniences for the working of the bar, the interior decorations are all perfect. Strangers now arriving, parties in any of the adjacent towns, gentlemen residing in the city, examine carefully. This is on the fashionable and permanent street, directly opposite the Court-house, close to the postoffice. Do not neglect it if you desire a good paying business. For further particulars inquire of CHAS. A. SCHRODER, at the Bureau, or of JOHN C. BELL, Auctioneer. ja25

MONEY TO LOAN.—I am prepared to loan on every description of property consigned to us to sell at auction, as follows: Real estate, warehouse receipts, car-loads of carriages, furniture, and harness, hay freight and charges; horses, single or in bands, stock, cows in herds or dairy stock, entire furniture of houses, paintings, in fact advance on every species of goods consigned to us to sell at auction. Our own warehouse; open policy of insurance; sale yard in rear of the Cathedral on Los Angeles st., capable of holding 500 head of stock. Office hours bet. 1 and 2 o'clock. JOHN C. BELL, Auctioneer, Room 22 Temple Block, over the County Bank. ja21

TO LET—The Tivoli Opera House; single night, day, or for a term; stage large and commodious; scenery and effects all first-class. Apply bet. the hours of 1 and 2 o'clock to JOHN C. BELL, auctioneer, Room 22 Temple Block, over the County Bank. ja21 1m

Card to the Public.

THE PACIFIC INSURANCE UNION

IS THE TITLE OF AN ORGANIZATION OR "compact" (so called) of all the foreign, Eastern and local fire insurance companies represented in the State of California, with the exception of three companies—two Eastern and one foreign. This association has been but recently formed—its object being, in the main, to sustain and foster fixed and arbitrary rates of fire insurance premiums, (or, as defined by Article 2 of its Constitution: "The REGULATION of the BUSINESS of fire insurance;") with the ungenerous and avowed determination, however, to stamp out, if practicable, any and all fire insurance companies assuming to act independent of its constitution and by-laws.

The Transatlantic Fire Insurance Company,

OF HAMBURG (Germany),

Is not a member of the "Pacific Insurance Union," or in league with any board or association of fire insurance companies whatever, but will continue, as it always has done, to pursue an independent, prompt and conservative course in all its dealings with the insuring public, and to issue its policies at such rates of premium as may be mutually agreed upon and commensurate with the hazard, and when advisable, allowing liberal rebates or commissions. The patronage of the insuring public is therefore respectfully solicited for the Transatlantic Fire Insurance Company, which is an unquestionably reliable institution, and has been established for many years very successfully on this coast. It has a capital of $1,500,000, a large part of which is invested in the United States, and holds re-insurance contracts with eleven other well and favorably known European fire insurance companies.

GEO. MARCUS & CO.,

General Agents,

Transatlantic Fire Ins. Co., of Hamburg, 232 California Street.

San Francisco, January, 1885. ja21 1w

J. S. BARE, M. D.,

Graduate of Bennett Eclectic Med. Col., Chicago, A. D. 1875.

PHYSICIAN AND SURGEON.

Rupture

Positively cured, so that the truss can can be entirely dispensed with, and life no longer imperiled by the rupture becoming strangulated. My method of cure is the only means that is absolutely safe, painless, bloodless and effectual; no truss, knife, ligature nor surgical operation. A thorough and permanent cure guaranteed. Seldom over five days required. Why suffer the mental and physical torture when there is an absolute cure in store for you? The wise and prudent will not let this opportunity pass. Call on or address J. S. Bare, M. D., Physician and Surgeon, Larronde Block, opposite P. O., Rooms 8 and 9; entrance on First street, residence, 156 Olive street, corner Third. Consultation free.

OFFICE HOURS—9 to 12 a. m., 2:30 to 5 p. m., Sundays, 3 to 5 p. m. sep2 tf

Wellington, Sydney,

And Coos Bay Coal, at

HOLMES & SCOTT'S,

157 SOUTH SPRING STREET,

Also a full stock of dry wood.

Telephone 145. oc2 tf

Dissolution Notice.

The copartnership heretofore existing between the undersigned, under the firm name of Spencer K. Sewall & Co. is this day dissolved by mutual consent. B. H. Shoemaker continues the business at the old stand at San Gabriel, and will pay all bills against and collect all bills due the old firm.

SPENCER K. SEWALL,
ja31m R. H. SHOEMAKER

NEWPORT COAL

Is the Cleanest, Cheapest and Best.

Ask Your Dealer For It.
ja21 1m

NEW AUCTION HOUSE.

S. F. SCOTT,

Auctioneer, Appraiser and Commission Merchant, 143 and 145 South Spring street, next door to Turner Hall.

Parties wishing to dispose, by auction, of any merchandise, furniture, horses, carriages, wagons and all other articles, can do so by calling on the above.

Sales in city and county attended to. Best of reference given if required.

S. F. SCOTT, Auctioneer.
ja7 1m

Notice.

CLERK'S OFFICE, BOARD OF SUPERVISORS, Los Angeles, Jan. 15, 1885.

SEALED PROPOSALS will be received at this office until Monday, Feb'y 2d, 1885, at 10 o'clock a. m., for printing the county delinquent tax list.

The Board reserves the right to reject any or all bids.

By order Board of Supervisors.
ja16 10t C. H. DUNSMOOR, Clerk

MISCELLANEOUS.

AT BRIGHT'S!

CLOSING OUT AT COST.

20,000	yards Calico	4 cents
7,000	yards Ginghams	5 cents
8,000	yards Lawns	6 cents
3,000	yards White Pique	5 cents
5,000	yards Dress Goods	from 5 to 20 cents
5,000	yards of Brown and Bleached Muslin	6 cents and upward
5,000	yards of Summer Dress Goods just received.	
6,000	pairs of Gloves	From 5 cents to 1 a pair
6,750	pairs of Hose for Ladies	At 7 to 35 cents
8,650	pairs Children's Hose	5 to 15 cents
1,325	Corsets	From 20 cents to $1
10,000	pairs of Ladies Shoes	From 75 cents to $8
7,500	pairs Children's Shoes	From 25 cents to $1.25
20,000	yards Ribbons	From 2 to 75 cts a yard
20,000	yards of Lace	From 1 to 50 cts a yard
20,000	yards of Jaconet Edgings	From 3 to 40 cents [illegible]
10,000	Ladies' hats, trimmed and untrimmed	From 25 c[illegible]
10,000	Children's Hats	From 10 c[illegible]
6,000	Plumes and Tips	From 10 c[illegible]
6,000	Bunches Artificial Flowers	From 10 cents to $1 a bunch

—ALSO A LARGE STOCK OF—

BOYS' AND MEN'S

CLOTHING!

Men's Hats and Shoes,

Underwear for Gents and Ladies, and everything kept in a general variety store, and prices are always cheaper than elsewhere. Call at

239 Main Street,

J. C. BRIGHT.
jan13 tf

DISSOLVED.

The firm of ALLEN & THOMSON having been dissolved, the business will be conducted by

WM. S. ALLEN,

Stand - - - - 32 South Spring Street.

New and Second Hand Furniture, Carpets, etc.,

BOUGHT AND SOLD.

o16tf WM. S. ALLEN.

Koster's Bakery

Ice Cream, Coffee & Oyster Parlor

—ARE THE—

HANDSOMEST IN THE STATE.

Hollenbeck Block

SPRING STREET.

ELSINORE.

The repairs of the C. S. R. R. are now completed, and Elsinore is again connected by

DAILY TRAINS

With Los Angeles and San Diego. The working force is now building the 80 miles of railroad necessary to connect us with the East by the Atlantic and Pacific railroad.

THE NEW HOTEL at Elsinore is almost finished, and visitors will find ample accommodations during their stay in this delightful new colony. Land is selling at *$25 to $50 per acre;* town lots at $30 to $75, one-third cash, balance on time at 8 per cent. interest. The rapid filling up of the colony during the past year, and the intelligent progress made are remarked by all. Send for circulars to the proprietors

D. M. GRAHAM, Room 36 Nadeau Block, Los Angeles, Cal.
WM. COLLIER, F. H. HEALD, Elsinore, Cal.
jan8 tf

Los Angeles Steam Laundry Company,

FIRST AND VINE STREETS.

P. O. Box 1944. el3 tf *Telephone 251*

UNION IRON WORKS,

First Street, Bet. Vine and Alameda,

—MANUFACTURERS OF—

Steam Boilers, Iron and Copper Tanks Iron Shutters,

And all kinds of Machine Forgings. Also, Dealers in Steam Engines, Steam Pumps and other Machinery.

☞Special Attention given to Heavy Forging, Truck Building and Repairs.

FRANK SHRIER,

Wholesale and Retail Dealer in

Imported, Key West and Domestic Cigars,

Chewing and Smoking Tobacco, Cigarettes, Playing Cards, etc. Sole Agent for Pacific Coast for Havana, Midget and Princess Cigarettes.

100 and 102 North Spring Street, Corner Market.

☞Special inducements offered to the Jobbing Trade. de6 1fd

NILES PEASE & COMPANY,

NEW and SECOND-HAND FURNITURE,

CARPETS, ETC.

Our stock consists of a complete line of new furniture, carpets, oil cloths, mattings, etc. Also we buy and sell second-hand furniture, carpets, crockery, stoves, etc., and always have good bargains for our customers. We guarantee our goods as represented, and expect to sell at as low prices as any other dealers in the city. Call and see us.

NILES PEASE & CO.,

22 South Spring Street, Los Angeles.
ja7 6mo

DR. U. SMITH

31 North Main Street.

Gold Fillings

From the smallest to entire crowns, made with gold guaranteed to stand the test of time and use.

Artificial Teeth Inserted

On rubber, celluloid, gutta percha, silver and gold. Gold, for health and durability, is preferable.

Painless Extraction.

DR. SMITH has recently invented and constructed an improved appliance that will, [illegible] THE SECOND [illegible] the most aching teeth and the most painful gums [illegible] insurance in extracting in all cases—children and adults—absolutely painless [illegible]

...S DAILY TIMES.
...BLISHED
...EXCEPT MONDAY,
BY
...IRROR COMPANY.
...H. BOYCE.

... and Binding.

...in the Printing and Binding ...-Mirror Printing, Bindery house, the oldest and largest in ...is, is not prepared to ex... equal to that of any office ... magazines and pamphlets ... leather, Morocco, cloth, ...any style desired. Our work ... be equal to that done in San ...

Terms.

...Terms of Subscription, See Second Page.

...COURTS.

MONDAY, Jan. 26.

SUPERIOR COURT—*Judge Brunson.*

Bernard vs. La Masna et al.: Demurrer sustained. Ten days to amend.

McCreary vs. Beaudry: Demurrer overruled. Five days to answer.

Walsh vs. Miller: Passed till Feb. 2.

Hawkins vs. Stephenson, administrator: Demurrer overruled. Five days to answer.

Hawkins vs. Stephenson: Same order.

Dupuy vs. Pollard: Demurrer overruled. Ten days to answer.

Bauer vs. Shattuck: Same order.

Morgan vs. Jeffries: Same order.

Griffith vs. Barrett: Passed till Feb. 2.

Durfee vs. Carleton: Argued and submitted.

Glenn vs. Saxton: Demurrer argued and submitted.

Cox vs. Cox: Demurrer withdrawn.

Laughlin vs. Blow: Demurrer sustained. Ten days to amend.

Toler vs. Baker: Demurrer overruled. Ten days to answer.

Rankin vs. Wells: Passed till Feb. 2.

Fox vs. Briswalter: Passed for purpose of supplying record.

Edwards vs. Hathaway et al.: Passed to Feb. 2.

Jones vs. Cruckshank: Transferred to Department 1.

Alvord vs. Clapp: Passed to Feb. 2.

Phelan vs. Poyerano: Submitted.

Oardwelt vs. Slauson: Argued and submitted.

Rayner vs. Mentzer: Transferred to Superior Court of San Bernardino county.

F. & M. Bank vs. Mesmer: Reporter's notes ordered transcribed; thirty days additional granted to serve statement on motion for new trial.

Lugo vs Briswalter et al.: Defendants Lucy and Marguerite Dubordieu allowed ten days to file supplemental answer.

Drysdale vs. Ortiz et al.: Ten days granted defendant Downey to appear.

Martz vs. Asuya: Ten days further time granted to plead.

Carlton vs. Carlton: Set for February 10.

Bennett vs. McLain, administrator: Jefferson Bennett substituted as plaintiff in place of Silas Bennett.

Alvarado et al. vs. Mora et al.: Report of referees confirmed; decree for partition ordered.

Haley vs. Balestero: Plaintiff allowed five days to file supplemental complaint; motion for bill of particulars to continue to next law day.

Hollenbeck vs. Niles: Deed in intervention attached as allowed by court.

Ebinger vs. Ebinger: Argued and submitted; custody awarded to plaintiff; modification of decree to be presented to the court.

SUPERIOR COURT—*Judge Cheney.*

Estate of M. O. De Domec: Passed till Jan. 27.

Estate of F. Von Fintel: Passed till Feb. 2.

Estate of J. T. Martin: Sale of personal property approved.

Estate of S. C. Hohne: Settlement of final account, and decree of distribution approved.

Estate of M. J. Downer: Same order.

Estate of Earl Whiteside: Letters of administration granted to T. A. Gardner on filing bond for $500.

Estate of W. L. Cummins: Administratrix discharged on payment of costs.

Estate of S. L. Evans: Sale of real estate approved.

Estate of Violet Rose Trudell: F. C. Mellus appointed guardian on filing bond for $...0.

Estate ... C. Hastings: Application of J. H. ...sher for letters of administration withdrawn.

Cassio vs. V. L De Suee: Argument on demurrer set for Jan. 30.

Estate of Mary L. Sullivan: Passed till Feb. 2.

Estate of John H. Mason: Same order.

Estate of D. Patterson: Final account allowed. Administratrix discharged on payment of costs.

Estate of T. J. White: Set for hearing Feb. 9.

People vs. E. W. Jones: Order fixing bail at $1500 vacated.

E. M. Jackson vs. His Creditors: Motion to vacate order setting apart homestead argued and submitted.

People vs. Ramon Bigil: Information set aside. Prison discharged.

Jenkins vs. Lalande et al.: Stricken from law calendar, to be placed thereon on filing amended complaint.

Duncan vs. Casting: Motion to dismiss appeal continued till February 2.

Robinson vs. Rowland: Ordered to be stricken from the calendar, to be restored on motion of either party on five days notice.

Same vs. Wells: Same order.
Same vs. Barr: Same order.
Same vs. Greenia. Same order.
Same vs. Farrar: Same order.
Same vs. Chapman: Same order.
Same vs. Blodgett: Same order.
Same vs. Gilbert: Same order.
Same vs. Buckley: Same order.
Same vs. Owens: Same order.
Same vs. Garner: Same order.

Smith vs. Phillips: Placed on April calendar.

CITY JUSTICE COURT—*Justice Austin.*

People vs. Dennis McCarthy: Complaint for disturbing the peace. Plea, guilty. Fined $10. Fine paid and defendant discharged.

People vs. George Ferguson: Complaint for battery. Plea, guilty.

Meyer vs. Bolle: Defendant pleads a general denial. Trial set for January 30

Ling vs. Stratton: Demurrer filed. Argument set for January 30.

People vs. Pantojo: Complaint for murder. Warrant issued.

TOWNSHIP COURT—*Justice Ranney.*

Oakley vs. Stuhr: Set for January 21.

Sarbeck vs. Dodge et al.: Plaintiff remits $10 of judgment and recovers ... property. Execution stayed for 10 days.

People vs. Charley Doe: Demurrer filed; hearing set for January 27.

People vs. Juan Tapia: Bail fixed at $50; demurrer set for January 27.

People vs. Collins: Battery: jury disagreed; case set for re-trial February 2d.

People vs. George Thornton: Embezzlement; set for trial January 27; defendant committed.

People vs. Sherman Page: Venire issued for 30 jurors.

FINANCE AND TRADE.

Stocks and Bonds.

By Telegraph to The Times.

NEW YORK, Jan. 26.—Governments firm. Railways steady. The market opened generally ¼ to ¾ higher and advanced ¼ to 1¼ during the first hour. Later on Missouri Pacific advanced to 91⅛. After 12:30 coal stocks were generally firmer and advanced ¼ to ⅛. In the last hour the market was stronger, owing to an agreement between the coal companies. Compared with Saturday, prices closed generally ¼ to 1⅛ higher. Those that were lower were Burlington & Quincy ⅛, Oregon Transcontinental ⅛, St. Paul preferred ⅛.

NEW YORK STOCKS.

NEW YORK, January 26.

3 per cents	111¼	Or. Navigation	63⅛
4½ per cents	112½	Transcontinental	12¾
4 per cents	121⅜	Or. Imp'ment	25½
Denver & R G	8⅜	Pacific Mail	54⅜
Central Pacific	31½	Panama	78
Kansas & Texas	15⅜	Texas Pacific	12⅜
Northern Pac	16¼	Union Pacific	49⅛
N P preferred	38⅜	United States	50
N. Y. Central	86¾	Fargo	106
Northwestern	89⅞	Western Union	57⅛

SAN FRANCISCO STOCK MARKET.

SAN FRANCISCO, January 26.

Best and Belcher	75	Potosi	45
Chollar	1 25	Savage	1 (0
Gould and Curry	6	Sierra Nevada	50
Hale and N	2 85	Union Con	40
Mexican	35	Yellow Jacket	1 20
Navajo	1 65	Crown Point	80
Ophir	35		

CHICAGO, Jan. 26.—Wheat, easier; 79c, January; 79⅝c, February; 85⅛, May. Corn, easier; 37⅝c, January; 37⅞c, March; 41c, May. Barley, fair demand; 65c.

LIVERPOOL, Jan. 26.—Breadstuffs quiet; No. 1 California, 7s 5d@7s 8d; No. 2 California, 7s 2d@7s 5d. Winter Red Western, 7s 3d@7s 7d.

Money, easy, 1@1½; prime paper, 4½@5; exchange bills, firm, 4 84; demand 4 88.

Los Angeles Produce Market.

WHOLESALE PRICES.

Reported by the Times.

FRIDAY, January 23, 1885.

[These quotations are corrected daily and may be depended upon as fairly representing the Los Angeles markets.]

WHEAT—Australian, No. 1, $1 36@$1 38; ... seed, $1 35; No. 2, $1 10; No. 3, 90c; Defiance, No. 2, $1 10; Sonora Seed, $1 12½.

RYE—$1 30.

OATS—Surprise, $2 25; Feed, No. 1, $1 90

BARLEY—No. 1, 80; No. 1 job lots, 95c; No. 2, seed, 95c.

CORN—Large Yellow, 85@95c; small job lots, 85c@1.

FLOUR—Tulare, $4 50; Los Angeles, XXXX, $4 50.

MILL FEED—Bran, $17; Mixed Feed, $1 10; Cracked Corn, $1 15; Cracked Barley, 95c; Ground do, 95c; Rolled do, 95c.

LUBRICATING OIL—Per gallon, 25c.

GRAIN BAGS—Mill Sacks, 5½c; Liverpool, returned, 5½c; French, do, 5½c; Calcutta, 22x36, spot, 6½c; second-hand Barley, 4c.

HAY—Barley, W. B., $8 50; rope-baled, $9; Wheat, W. B., $9@10; R. B., Alfalfa, $10; Mixed, $9 50; Oat, $8.

SEEDS—Alfalfa, 16@18c.

POTATOES—Early Rose, North, $1 50; Los Angeles, $1 25; Peachblows, $1 50; Peerless, $1 75; River Red, 8c@$1 20; Sweet, 70c@$1; Jersey Blue, $1 50; Garnet Chile, $1 40; Humboldt, $1 75.

BUTTER—Los Angeles, No. 1, per roll, 50c; Northern, 55c; Pickled, 55c; Cooking, roll, 35c; mixed store, 50c.

EGGS—23@24.

VEGETABLES—Onions, Yellow Danvers, $2 25; Chilies, 50@70c; Garlic, 7c; Cabbages, per 100 pounds, 90c.

CHEESE—Large, 14c; small, 15c; Alamitos (3-lb hand), 16c.

BEANS—Pink, $2 25; Lima, $2 50; Navy, small, $2 25@$2 50; Garvancos, $7 50; Bayou, $2.50@2.65.

PEAS—Green field, per sack, in large lots, $3 25.

HONEY—Extracted Light, 3½@4c; Amber, 3@3½c; Comb, 8@10c; Beeswax, 22@24c.

POULTRY—Hens, $6@$6 50 per doz; old Roosters, $5 00; Young Roosters, $4 00@$5 00; Broilers, $3@$3 75; Turkeys, 16c per pound; Ducks, per doz, $6 50@$6 75.

PROVISIONS—Light bacon, 13¾c; medium do, 13c; heavy do, 11c; Lard, 10-lb tins, 10½c; 5-lb tins, 11c; 2½-lb tins, 11½c; 40-lb tins, 11½c.

DRIED FRUIT—Peaches, 6@6½c; Plums 11½c; do pitted, 17½c; Apples, sliced, sun dried, 5½c; quartered, 3c; Blackberries, 15c; Prunes, French, 9c; do, California, 8½c; Hungarian, 7c.

RAISINS—Layers, $1 75; London, $1 75; Loose Muscatels, $1 65; Bulk Raisins, 6c; Dried Grapes, 3c, Cranberries, per bbl, $20.

NUTS—Walnuts, 5@7c; Almonds, soft shell, 10@12c; hard shell, 6@7½c; Peanuts, 5½c.

ORANGES—Market weak; Los Angeles, new crop, per box, $1 50.

SEMI-TROPICAL FRUITS—Lemons, per box, seedlings, $1 37½; Eurekas, $2 50; Limes, per box, $1@$1 25.

HIDES—Dry, 17½c; Kip, 15½c; Calf, 18½c; Culls, one-third less.

SKINS—Short Wool, each, 30c; long do, 75c; Shearlings, 10c.

WOOL—Fall clip, per pound, 5@7c; Spring do, 8@10c.

HAMS—Eastern, 15c; California, 13½c.

Grain Market.

SAN FRANCISCO, Jan. 26.—Wheat, firm, brisk; buyer season, $1 36⅞@$1 36¾. Barley, firm, quiet; seller, 87½; seller season, 9 ¾; buyer, $1.01½@$1.02; buyer season, 97¾@98¼.

Real Estate Transfers.

[Reported by Gillette & Gibson.]

MONDAY, Jan. 26, 1885.

CONVEYANCES.

W S Bartlett to Assunta Barucci, 4.88 acres probably in Ro Santiago de Santa Ana, $5 0.

Wm S Bartlett to Nelson Vanderlip, two tracts in Ro Santiago de Santa Ana, $5.00

John McManus to James Fennessy, lot 4, block 1, Fairview tract, $150.

Estate of Joseph Bridger, decree distributing lots 6 and 7, block 31; lots 2, 3 and 4, block 33, Pomona, and lot 4, Burdick's addition to Pomona, to Victoria R Bridger de Soto.

Mrs Julia A Holladay & T D Holladay, her husband, to James Harvey, a 16 ft of lot 10, block 31, Pomona, $125.

Louis Phillips to Pomona Land and Water Co., lot 5, block 38, and block 134, Pomona, $250.

Lydia Williams to Isaac B Williams, 15 acres in Ro Santiago de Santa Ana, $1 00.

Santa Ana Cemetery Co to I B Williams, lot 2, block 17, section I, Santa Ana Cemetery, $40.

A E Briggs and W E Briggs to H J Pinney, lots 10, 14 and 18, block E, lot 12, block F, lots 7, 8 and 9, block J, lots 7 and 11, block L, Crescenta Canada, $9.00.

B B Briggs, A E Briggs and W E Briggs to H J Pinney, lots 10 and 11, block 18, Childs' tract, $1000.

William Hunter to George Hunter, 100 acres probably in Ro San Rafael, love.

B F Ball to J H Painter, 40 acres in block E, 40 acres off south end of block I, and N 20 acres of block D, Painter and Ball's addition to Pasadena, $416.66.

Jotham Bixby, Thomas Flint and W E Fillmore to S H Purcell, lot 2, block 104, Willmore City, $50.

S H Purcell to James C Rives, lot 2, block 104, Willmore City, $100.

S D Baker to Abbie W McFarland, lots 11, 12, 13 and 14, block 2, Sisters of Charity tract, and lot 12, Mills' subdivision of lot 1, De Celis vineyard tract, $2100.

Maggie C Rue to J H Painter, lots 21 and 22, block 105, Willmore City, $200.

J de Barth Shorb to F J Eastman, lot 8, range 3, Alhambra tract, $1.00.

Mrs Maria Jesus de Shorb, Annie Wilson, Ruth Wilson and E L Watkins to F J Eastman, lot 8, range 3, Alhambra tract, $1.00.

Joseph Mullally to Otto Guenther Weyse, part of block 39, Ord's survey, $11,000.

Paul L Schmitz to Lynde R Ferris and Henry N Galloway, SE quarter section 26, and W½ section 36, T 4 N, R 15 W, $2000.

James A Sutherland to Margaret F Irwin, lot 11, block P, Mott tract, $700.

Estate of Samuel L Eames, order confirming sale of lots 1, 2, 5 and 6, block B, in subdivision of part of Manuel Dominguez tract, Ro San Pedro, to Andrew Glassell, for $8,200.

J S Dow to J H Mulford, lot 2, Hoover tract, $1000.

ATTACHMENTS, LIENS, ETC.

The Alameda Stock, Farm and Land Co vs John Hanna, notice of action to declare fraudulent mortgage (bk 58, p 535.) on 840 acres in sections 26 and 35, T 3 S, R 11 W.

MISCELLANEOUS.

N C Carter to Charles W Clement, assignment of mortgage, bk 62, p 128, $2023.

Oscar E Gallup to Charles E Sweetser, release of mortgage, bk 52, p 390.

H E Moore, notice of claim to water in Pacoima creek.

Melissa Frarie to Mrs E A Mackie, assignment of mortgage, bk 62, p 75, $500.

Brenda Watkins Behan to F J Eastman, release of mortgage, bk 53, p 156

Fruto Almenares, Natividad Ruiz, Andres Rodriguez, Janu Liguerie, Macedonio Rios, Vincent Gelcich, Francisci Almon, Jose de la Luz Garcia. Notice of location of mining claims in Murango Canon.

MISCELLANEOUS.

THE BEST TRADE ON THE MARKET.

TO EXCHANGE

A house of six rooms, renting for $50 a month; basement unfinished; can be partitioned off into eight rooms, and will rent for $40 more, at a cost of $650. Only five minutes' walk from Postoffice; hill lot 60x96½ feet. House hard finished, with closets, pantry, hall, etc.; ceiling 12 feet high; commands a view of the entire city, trains coming in and going out; street graded and stone gutters, hedge, flowers, vines, good chicken house. Will trade for improved land, place for place, or will give fair price for unimproved land. Will exchange only for land between Verdugo Cañon and Pasadena, or along foothills; requisite, good land and irrigable during driest season. Value of the property, $5,500. Will also sell for cash at a reduced figure. Address communication to Exchange, Times office. None but principals need apply. ja1 1m

Army and Navy Pensions.

THE BOARD OF UNITED STATES EXamining Surgeons hold regular meetings for the examination of applicants for pensions, at 10:30 a. m. on the first Wednesday of each month, in Widney Block, First street, between Main and Spring.
J. P. WIDNEY, M. D., President.
H. H. MAYNARD, M. D., Treasurer.
WALTER LINDLEY, M. D., Secretary.
je24 t

For Sale or Exchange.

A HANDSOME PLACE OF FIFTEEN acres, highly improved. All necessary buildings for a comfortable home. Purchaser can have possession at once. Will sell on installment plan or exchange for city property.

Call on

F. H. BARCLAY,

ja13 tf No. 9 South Spring, Nadeau Block.

LOS ANGELES ROLLER-SKATING ACADEMY.

Third Street, bet. Fort and Hill,

WILL BE OPENED

THURSDAY EVENING......December 18

Three sessions daily, Sundays excepted. Morning session from 9:30 to 12. Afternoon rom 2:30 to 5. Evening from 7:30 to 10.

Our patronage is first class. We invite no other.

SYMONDS & CHAPMAN, Prop's.

DIVIDEND NOTICE.

AT A MEETING OF THE BOARD OF DIrectors of Los Angeles County Bank, held January 9, 1885, a dividend (No. 18) of twelve dollars per share for the six months ending December 31, 1884, was declared, payable immediately. H. L. MACNEIL, Secretary.
ja10 1m

MISS VIRGINIA C. BEREMAN,

Late of the New England Conservatory of Music, Boston, Mass., teacher of piano and harmony, Leipsic method. Hollenbeck block, Room 29.

Refers, by permission, to Henry T. Lee Esq., D. McFarland, Esq., Charles J. Ellis Esq. ja16 1m

Jacks and Jennets for Sale.

C. P. Crow has just arrived from Kentucky and Missouri with a car-load of fine jacks and jennets, with full pedigrees for each, which he now offers for sale in Stockton at prices to suit the times. Address him at Stockton, Cal.
de31 d&w 1m

Pianos, Organs.

Tuning and repairing all kinds of musical instruments a specialty.

H. L. JORDAN, 23 S. Spring Street, Roeder Block. ja21 tf

An Elegant Residence Must Be Sold.

An elegant residence, just completed and unoccupied; situated on the best residence street in the city, ½ block from cars; eight rooms, bath, pantry, etc., hot and cold water, gas, etc. Price only $6500. Apply at once to
F. H. BARCLAY,
de27tf Nadeau Block, 9 S. Spring st.

HOTELS, RESTAURANTS.

Hotel on the European Plan

Meals at all Hours—Day or Night.

THE ROSE HOTEL

And Family Dining Palace,

269 MAIN STREET, - - LOS ANGELES.

Tourists supplied and lunches a specialty. First-class furnished rooms by the day, week or month. J. L. WILLIAMS,
no21tf Proprietor.

IRON-SULPHUR SPRINGS.

Annual Health and Pleasure Resort,

THIRTEEN MILES FROM LOS ANGELES, two miles from Norwalk station, on Santa Ana Railroad. Free hack to hotel. Chalybeate, sulphur and Magnesia; also pure mountain drinking waters. The best of hot and cold mineral baths and electric baths. These mineral waters and baths are

EXCELLENT FOR DYSPEPSIA,
RHEUMATISM, DISEASES OF THE
BLOOD, LIVER AND KIDNEYS.

Hotel and cottages open all the year. Board and lodging $2 per day, $8 to $12 per week.
DR. C. T. WIDNEY, Pres. Co.
CHAS. BUSEY, Clerk of Hotel, Fulton Wells Postoffice. oc24 tf

"Beautiful Crafton."

To Health and Pleasure Seekers:

THIS WELL KNOWN establishment is still as attractive as ever, and prepared to accommodate the public. There is nothing lacking in the climate or surrounding influences to make it one of the most healthful and pleasing places in Southern California. Nestled in a warm sunny place, near the base of old San Bernardino Mountain, above the line of fogs, 2300 feet above sea level; no northers or snow storms. Thermometer seldom as low as freezing point. The gravelly soil prevents the discomforts of mud. A beautiful stream of pure mountain water runs past the house. Grand and enchanting mountain views are presented to the eye on all sides.

Good hunting and trout fishing, croquet, etc., for amusement.

A dairy adds to the well furnished table. Railroad to San Bernardino. Daily stage to Crafton. For further particulars inquire of the proprietor of the premises.
M. H. CRAFTS,
ja1 1m Crafton, San Bernardino Co., Cal.

MARENGO HALL,

PASADENA, CAL.

NEW HOUSE, NEWLY FURNISHED. Just opened for permanent and transient guests. Marengo avenue is one of the handsomest and most quiet streets in the village, and yet only five minutes' walk from Post office, churches and school. Sunny rooms, and a fine view from every room in the house. Table first-class, with the comforts of a home. Kept by a New England family.
ja23 GEO. F. TOWER, Proprietor.

HERMOSA VISTA PASADENA

Situation prettiest spot in Southern California. Rooms large and sunny. Fog rare. Water excellent. Table first-class. Two stages pass door daily; postoffice, church, college and school in close proximity. Newly furnished, and under entirely new management. Apply to R. E. ATKINSON,
no30 tf South Pasadena.

KIMBALL MANSION.

SELECT BOARDING BY THE DAY OR week, 131 New High street, Los Angeles, Cal. Parlor and piano, fine suites and single rooms containing stoves or grates; electric light illuminates grounds. The Mansion is pleasantly situated, near the business center, overlooking the city, surrounded by an ever-blooming flower garden, away from noise and dust and commands a charming view of mountains and valley. No Chinese cooking. Rooms, with board, $1.25, $1.50 to $2.00 per day; single meals, 50c. H. A. HART, Proprietor je4 1m

The Commercial Restaurant,

V. DOL, PROPRIETOR, DOWNEY BLOCK, Main street, receives alive and serves up every day the choicest fish, including Sole, Turbot and Sea Trout.

Spring Chickens, just in from the ranches, cooked in every style.

This restaurant is Los Angeles' Delmonico.
oc26 tf

Molecular Telephone Co. OF NEW YORK.

Are now ready to lease their Cor Telephones and put up private lines from residences to places of business, etc.

These Telephones are superior to any others in use, and will be put up at such reasonable rates as to bring them within the reach of all requiring telephones.

An exchange will be established upon a new and simple system, different from any other, which will reduce the cost of operating far below all other systems, as soon as a sufficient number of subscribers can be obtained.

The conditions in the agreements between the Molecular Telephone Company and subscriber covers validity to patents and protection to lessees.

Information can be obtained and orders for telephones left with

SPENCER K. SEWALL, Manager,
Room 7, Ducommun Block,
P. O. Box 395 Los Angeles.

Telephone on exhibit at office.

FOR SALE.

Ranch of 320 Acres, Fenced Into Four Farms Of 80 Acres Each.
50 Acres in Bearing Muscat Vines.
100 Acres in Millet.

LARGE LATH AND PLASTERED FRAME HOUSE IN GOOD ORDER.
TWO BARNS,
THREE ARTESIAN WELLS,
GREAT VARIETY OF FRUITS, NUTS AND SHADE TREES.

Corners on Railroad at Station. Excellent Opportunity for a Stock and Fruit Farmer to Start in With an Assured Immediate Income. A Bargain is Offered to a Prompt Purchaser. Easy Terms.
Apply to or Address,

SAXTON & COX
Anaheim, Cal.
ja24 1m

Notice for Publication of Time Appointed for Proving Will, Etc.

IN THE SUPERIOR COURT OF THE County of Los Angeles, State of California. In the matter of the estate of John P. J. Helphenstine, deceased.

Notice is hereby given that Tuesday, the third day of February, 1885, at 10 o'clock a. m. of said day, at the court room of said Court, at the Court house at Los Angeles, in the county of Los Angeles, has been appointed as the time and place for proving the will of said John P. J. Helphenstine, deceased, and for hearing the application of John R. Robinson for the issuance to him of letters testamentary, when and where any person interested may appear and contest the same.

Dated January, 1885.
ja20 10t C. H. DUNSMOOR, Clerk.

LAUX'S

KUMYSS—MILK WINE,

The great restorative and digestive.

By the glass or in bottles, at Laux's drug store, 208 North Main street. de28 tf

FOR SALE OR EXCHANGE.

A BEAUTIFUL FARM, CONTAINING 138 acres, nicely improved; all fenced and cross-fenced, and under a high state of cultivation. Good buildings, plenty of fruit and water; near two live railroad towns, church and school; in one of the best counties in Iowa. Will exchange for good property here. Reasons for doing so, owner expects to locate here. D. BRIDENSTINE,
ja25 tf Room 22, Schumacher block.

Atwell's Sash Lock.

WE, THE UNDERSIGNED, ARE USING Atwell's Burglar Proof Sash Lock and Ventilator and regard it as being the most satisfactory we have ever seen. John B Niles, J. W. Robinson, S. B. Caswell, George F. Lacy, Burgess P. Reeve, and others. For sale at 40 S. Spring street. ja3 1m

Rosedale Cemetery,

LOCATED ON WEST WASHINGTON street. All streets and roads leading to this cemetery are graded. The public in general are cheerfully invited to drive or walk inside and examine the elegant grounds and surroundings, also the magnificent Bryson monument, the finest in the State. ja22tf

Notice to Attorneys and Searchers.

All parties having court files in their possession are hereby ordered to return the same immediately to the office of the County Clerk. They are wanted for use in court.
A. BRUNSON, Judge.
W. A. CHENEY, Judge.
January 13, 1885. 10t

MISCELLANEOUS.

BANNING COLONY.

LOCATION:

Banning, San Bernardino County, California, on Line of Southern Pacific Railroad, miles directly East of Los Angeles.

Railroad running directly through center of tract.

ALTITUDE:

2500 feet above sea level.

WATER:

Absolutely pure, clear and soft, and abundance of it.

ATMOSPHERE:

As near perfect as can be found on the globe.

SOIL.

Rich, deep and adapted to the production of the peach, apricot, pear, apple, nectarine, plum, prune, raspberry, blackberry, strawberry, gooseberry, cherry, and the entire grape family, both raisin and wine.

Depot, express and postoffices, store, meat market, good school, fine Union church and the best country hotel on the Pacific coast.

The above are some of the many advantages this colony possesses, and the managers are all reliable business men, and now offer land in this colony for sale to actual settlers, and to those who come to California seeking homes, as well as to those already in the State. We say come and examine land and water, and we will guarantee satisfaction. Stop at the Bryant House and ask for the manager of the Banning Land Company. For terms, etc., address,
C. W. FILKINS,
G. W. BRYANT,
Riverside, Cal.
Or, JACOB KLINE,
T. R. HOFFER,
de27 d&w1m Carson City, Nev.

W. E. MORFORD JR. W. E. MORFORD

MORFORD SON,
REAL ESTATE BROKERS,

(No. 110 N. Spring Street, Temple Block.)

Houses, Orange Groves, Vineyards, RANCHOS AND FARMS

FOR SALE AND TO LET.

Refer by permission to I. R. Toberman, ex-Mayor; Gen. George Stoneman, Governor; John E. Plater, President L. A. County Bank; J. DeBarth Shorb, Viticulturist; R. S. Baker, Vice-President L. A. County Bank; I. W. Hellman, President Farmers and Merchants Bank; E. F. Spence, President First National Bank; Gen. John Mansfield, ex-Lieut. Gov.
d7tf

Los Angeles Savings Bank,

No. 130 North Main Street.

CAPITAL, - - - - - - - $100,000.

PRESIDENT.........................L. C. GOODWIN
SECRETARY.........................J. V. WACHTEL

BOARD OF DIRECTORS.

Isaias W. Hellman, John E. Plater,
Robt. S. Baker, John A. Paxton,
L. C. Goodwin.

Term Deposits will be received in sums of one hundred dollars and over.

Ordinary deposits in sums of ten dollars and over.

Money to loan on first-class real estate
LOS ANGELES, July 1st 1884. jly1 tf

COMPOUND OXYGEN.

THIS MEANS (1) OXYGEN, THE VITAL element of the air, without which no life can exist for a moment; (2) Nitrogen, the conservative and preservative element; (3) Magnetism, with which the O and the N are scientifically combined and vitalized. And this gives us a curative agent without an equal, that contains three life-giving and health preserving elements of nature's own selection and of universal application. A poet has named it, "Nature's Triple Elixir of Life," and a doctor has styled it, "Nature's Own Remedy for Many Diseases." It differs from medicines, (1) In that it is not a medicine in any sense, any more than the air we breathe or the electric fluid; (2) It differs from medicine in that, being inhaled into the lungs, it is absorbed directly by the blood and cures by a natural process of revitalization and cleansing; (3) It differs from medicine in that its sphere of action is universal, thus adapting it, as the reader will see, to most diseases of the human body; (4) It differs from all medicines or other remedies in that it has cured 95 persons out of every 100 who have taken it. It cannot cure, of course, where there is nothing to build upon. As thousands have testified, it cures asthma, Bronchitis, Catarrh, Consumption, Nervous Exhaustion, Paralysis, and other nervous and wasting diseases, not to mention Scrofula, Dyspepsia, Neuralgia, Rheumatism, Female Diseases, Headache, Vertigo, etc., etc.

It affords us pleasure, therefore, to say to physicians and sufferers that Compound Oxygen is now manufactured at Los Angeles, Cal., the only place on Pacific Coast) by Prof. N. L. Rigby, Ph. B., and treatments are furnished upon prescription or application.

Terms reasonable.

For Pamphlets, Testimonials, Terms, etc., apply to *Prof. Rigby*, Compound Oxygen Health Office, Roeder Block, Los Angeles, Cal. j14 1m.

AGENCY FOR THE Childs' Tract,

273 N. MAIN ST.

Lots $600 Each Payments of $25 a Month.

☞NO INTEREST.

de27

Drs. C. & Frank Stevens, Dentists.

THE BEST SET TEETH, $8. LEAVE impressions in the morning can have teeth same day. Teeth extracted without pain. All operations guaranteed. Rooms 18 and 19, Schumacher block, opposite postoffice. de4 d&w tf

A First-Class
GILT EDGE INVESTMENT
For Life

That will pay 15 per cent. the first year, 20 per cent. the second year, and 25 per cent. the third year, and by crushing the grapes and making them into wine instead of selling them, this percentage or income can be doubled. Besides the growth of the vines and trees will add to the value of the place $12,000 a year for some years to come. Two hundred acres of vineyard and fruit trees, now all in bearing, one-quarter of a mile from the S. P. R. R. depot, San Gabriel, California.

There is about 200,000 grape vines of choice varieties for wine making, that will yield about five pounds to the vine this year, or 500 tons; seven and a half pounds to the vine next year, and ten pounds the next year as the vines get older. Also an orchard of old bearing orange and lemon trees now loaded with fruit, with some 2000 choice fruit trees, such as apricot, Bartlett pear, peach, French prunes, cherry, plum and apple. Soil rich sandy loam; lays beautiful; must be seen to be appreciated. Joins L. J. Rose's large vineyard and winery. Price, $60,000. Go and see, or write

H. M. AMES,
ja23 3w *San Gabriel, Cal.*

HUMPHREYS & RIGGIN
DO A GENERAL
Real Estate Business,

No. 20 South Spring Street,

Where they have built a new brick building for their own office.

Property Bought, Sold, Exchanged and Rented.

Money loaned. Call for particulars.
de3 tf

REAL ESTATE.

Special Bargains in Reality.

C. WHITE, Agent,

No. 5 Nadeau Block.

$18 Per Acre, worth $30.—160 acre choice tract, close to depot on S. P. R. R. For speculation nothing like it in the market. For short time only. Rare chance.

$450.—3 nice level lots, 68 feet front each; on corner; choice location; must go; all for $450.

$1900—Choice 5-room house in East Los Angeles, ½ block from cars; all furnished; surprising bargain; great sacrifice; all for $1900.

$550.—Neat 3-room cottage; nice location; near cars; large lot.

$4500—Fine 50-acre dairy farm, with all stock, etc.; splendid chance.

$1900.—Choice 6 room house and lot 100 feet front, on Boyle Heights, close to cars. Real value in this.

$3750.—5 acre place, Adams street, with neat house, trees, vines, well, windmill, barn, incubator, chicken yards and furniture. Must go.

$400 Per Acre.—Some nice 5 acre tracts in vines and trees, near cars.

$900 to $1500.—A number of nice cottages in all parts of the city, cheaper than they can be built.

$9700.—Choice residences in East Los Angeles, near cars, 2 blocks; 7 rooms; every convenience; nice yard. This can't be duplicated in the city.

Houses to rent. Business for sale. Wanted money to lend out in reality; satisfaction guaranteed.

Many other bargains. Please call before buying.

Room 5, Nadeau Block

(UNDER STAIRWAY.) de20 tf

DON'T BUY A RANGE

—Until you have seen the—

NEW MODEL MEDALLION RANGE

—The Best and Most Economical—

EVER PUT ON THE MARKET!

Hardware, Rubber and Leather Belting Rubber Hose, Cotton Hose, Iron Pipe, Pumps Shovels, Spades, Forks and Rakes, Spray Pumps for the Scale Bug, Stamped Ware, Agate Ware. Tin and Steel Iron Ware (our own make). The

Best Selected Stock in Town,

And as low as can be bought anywhere.

Sanitary Plumbing, Metal Roofing.

Artesian Well Pipe a Specialty

—THE BEST STOCK OF—

Refrigerators, Water Filterers and Coolers

In the City, and the Cheapest ! !

W. C. FURREY,

je10 59 and 61

The Most Delightful Resort In Southern California.

BEAUTIFUL SCENERY, UNSURPASSED climate, good fishing, hunting, saddle trails, drives, etc. Just the place to spend the winter.

Take either of the following routes:

1st. Stage along the coast to San Buenaventura.

2d. Cars to Newhall, thence by stage to San Buenaventura. Both of these routes connect with daily stage to Ojai Valley House, or with my conveyance, if desired.

3d. Steamer to Santa Barbara, thence by stage (or my conveyance at stage rates, if desired) over noted Casitas Pass road. Address for particulars, FRANK P. BARROWS, Nordhoff P. O., Ventura county, Cal. ja14 1m

MUST BE SOLD!

As the Owner is about to leave for Europe

SOMETHING NEW!

And never advertised before.

ONE LOT OF FIVE ACRES.
ONE LOT OF TEN ACRES.
ONE LOT OF TWENTY ACRES.

Beautiful level land, located on West Washington street, one mile from city, on the mesa (table land) where the air is perfectly pure and invigorating, and at an altitude that gives a splendid panoramic view of all the country around for thirty miles. Price $150 per acre. The same land in the vicinity sells for $200 and $250 an acre. Inquire directly to the proprietor, C. Mondon, No. 10 First st., bet. Main and Spring, who will be ready to convey, free of charge, parties willing to see the land.
j6 1mo.

MORTGAGE SALE.

In the Superior Court of Los Angeles County, State of California.

Charles Bauer and Lise Bauer, his wife, vs. Albert Osthoff, John Doe and Richard Roe. } Case No. 3631

NOTICE IS HEREBY GIVEN THAT UNDER and by virtue of a decree of foreclosure and order of sale, entered in the above court on the 22d of December, 1884, and a writ of execution for the enforcement of said judgment, requiring the sale of property under foreclosure of mortgage reciting said decree, and dated December 22, 1884, in the above entitled case in favor of Charles Bauer and Lise Bauer, his wife, plaintiffs, and Albert Osthoff, defendant, for the sum $2459 50 and interest, attorneys' fees, costs and accruing costs, a certified copy of which decree of foreclosure and sale, duly attested on the 22d day of December, 1884, and delivered to me on January 5, 1885, together with the writ annexed thereto, whereby I am commanded to sell at public auction, to the highest and best bidder, for lawful money of the United States, the following and in said decree described real estate, to wit:

Lying and being in the city of Los Angeles, County of Los Angeles, State of California, and bounded and particularly described as follows, to wit:

Commencing at a point in the northwesterly line of Flower street, distance two hundred and forty (240) feet northeasterly from the northwesterly corner of Flower and Eighth streets, and running thence northeasterly on said line of Flower street fifty-five (55) feet; thence at a right angle northwesterly and on a line parallel with said Eighth street one hundred and sixty-five (165) feet; thence at a right angle southwesterly and parallel with Flower street fifty-five (55) feet; thence at a right angle southeasterly on a line parallel with Eighth street one hundred and sixty-five (165) feet, to the place of beginning, being a portion of lot number five (5), in block thirty (30), of the Hub r tract, according to a plat thereof recorded in Book Two (2), page 280, of miscellaneous records of the county of Los Angeles.

Public notice is hereby given that on

Monday, the 2d Day of February, 1885,

At 12 o'clock, m., of that day, I will proceed to sell at the Court House door, on Spring street, in the city and County of Los Angeles, State of California, to the highest and best bidder, for cash in lawful money of the United States, to satisfy said decree for principal, attorneys' fees, interest, costs and accruing costs, all the above described real estate, or so much thereof as may be necessary to satisfy said sums.

Given under my hand this 8th day of January, 1885. GEO. E. GARD, Sheriff.
By A. M. THORNTON, Under Sheriff.
ja8 td

PACIFIC FRUIT COMPANY,

Nos. 408 and 410 Davis Street, San Francisco.

N. K. MASTEN, President; C. B. JENNINGS, Treasurer; M. T. BREWER, Manager.

CAPITAL...............................$250,000.

S. L. DEWEY, representative for Los Angeles city and county, 223 Commercial street. Mail by carrier delivery. Telephone 152.

Have close connections with all the United States and Territories; also British Columbia, Sandwich Islands, Japan, China, Australia, Mexico, Central and South America.

Having been made representative of the above for Los Angeles city and county, I solicit consignments of citrus, fruits, honey, walnuts, raisins, corn and all dried fruits.

Correspondence desired. Information furnished promptly. Advances made when desired. Respectfully, etc.,
de30 tf S. L. DEWEY.

Maltby's Life of Lincoln.

"Historians have come to recognize the fact that biography is the vital essence of history, and that the revolutions, battles, inventions, discoveries and reforms contain not the germ of the facts which shape and mould an age. The men prominent in politics, science and religion are the real factors in producing the results which form the characteristics of the age. Especially is this so in the character of Abraham Lincoln. The author writes as one who was let into the secrets of a life that deservedly became famous." The work is for sale at the book store of BRAND & BASSETT, 59 S. Spring st., Los Angeles. $1.50 per copy.
ja4 tf

SCREENS.

CALL AND EXAMINE OUR PATENT WINdow screen; cheaper and stronger than any other. Carpenter shop, 132 Los Angeles street. Manufacturer of Patent Hammock Supporters. W. R. PHELPS.
jly24tf

T. J. McDERMOTT,

Nurseryman, Seedsman and Florist, wholesale and retail dealer in

SEEDS,

Dutch bulbs, Japanese plants and lilies. Orders by telegraph or mail for wedding parties and funeral floral designs will receive prompt attention; 200,000 transplanted blue gums and Monterey cypress at low st prices.

No. 38 West First Street.

P. O. Box 462. Los Angeles, Cal.
Send for catalogue. ja31 tf

MISCELANEOUS.

GRAHAM & CLARK
Bargains.

For sale, a most valuable property, 10 acres of land; house of 7 rooms, barn, stable, well, windmill, tank, chicken house, wood house, bearing grape vines, peaches and apples of the finest varieties, with other fruits. Is situated within one mile of the University. Price, $7000.

Twenty acres one mile south of city line. House of 6 rooms, barn, well, windmill, tank, 250 orange trees 200 walnut, 300 apple and pear, 4 acres vines, 2 acres alfalfa, household and kitchen furniture, 2 horses, 2 cows and 2 wagons go with it; Price, $12,000.

10 acres, Washington street, house of 10 rooms, bearing orchard and beautiful grounds. Price, $15,000.

Forty and one-half acres of land at La Bollona; house of 6 rooms, trees, etc. Price, $3200; $1000 cash, balance time.

10 acres, extension Main street; new 6-room house stable, trees and hedge. Price, $4000.

Lot, Rosas tract; $400.

Lot, Castellar street; $1000.

Two and one-half acres, Boyle Heights; house of 5 rooms, city water. Price, $3000.

Ten acres Downey avenue, highly improved. Price, $15,000.

Also 2 acres same place, with trees and vines. Price, $3000.

Forty acres fine land, 6 miles west of city. Price, $100 per acre.

Ten acres, corner Main street and Slauson avenue; house of 4 rooms, well, furniture and farming implements. Price, $2800.

New house of 7 rooms and bath, Main street, with stable, shrubbery and lawn; $3500. House of 4 rooms, close in. Price, $1600. Another $1600, another $2600. House of 6 rooms, Chestnut street, and 6 lots; price, $3000. Always have houses, lots and lands at bargains. GRAHAM & CLARKE, Agents, No. 15 West First street, between Main and Spring. de20

FOR SALE.

By J. W. POTTS.—Block 17, at end of Fifth near Pearl street, 14 full lots; commanding view, and the

CHOICEST RESIDENCE SITE

west of Normal school. Also, 62½ acres of good land near the end of Ninth street, at $75 per acre. n25 tf

Found on Boyle Heights.

In Los Angeles city, a place where ladies and gentlemen can go out driving during this rainy weather without danger of getting stuck in the mud; a place where those in search of healthy locations for homes may select their locations at once, without having to wait six months to do so; a place where the altitude is sufficient to bar all malarial diseases, and where a boat will not be required to get to and from the street cars during the rainy season; a place where the drainage is excellent, and where one can have a splendid view of the surrounding country, enjoy the beautiful sunshine and breathe the pure air direct from the ocean; a place where residence lots may be had at this time at a very low figure, but where, in a few years from now, for the reasons mentioned above, they will command a much higher price than lots in any other part of the city the same distance out.

All persons in search of desirable locations for homes at reasonable prices, and who desire to locate in a good neighborhood where the improvements so far are first-class, will find it to their interest to thoroughly examine the residence property on the west side of Soto street, between Aliso avenue and Brooklyn street known as the "Breed tract." The Boyle Heights line of street cars run by the tract every half hour. Carriages will not be in waiting to convey parties over the tract; neither will there be a free lunch spread for them, but the streets will be found dry, the atmosphere pure, and the view from the hill such as ought to repay anyone for their trouble, whether they purchase a lot or not. The owner of these lots proposes to sell them on their merits alone. Hence, no chromos will be presented to purchasers. For further information inquire at the house on the corner of Soto street and Aliso avenue. ja13 1m

"THE OJAI."
The Natural Sanitarium and Best Winter Resort

IN SOUTHERN CALIFORNIA. LIVE OAK groves, grand mountains, beautiful streams, good accommodations. Either of following routes make a delightful trip through splendid scenery;

1st. Stage along the coast to San Buenaventura.

2d. Cars to Newhall, thence by stage to San Buenaventura. Both of these routes connect by daily stage (or private conveyance, if desired) with the Ojai Valley House.

3d. Steamer to Santa Barbara, thence by stage over the noted Casitas Pass (or my private conveyance at stage rates, if desired).

Address for particulars, FRANK P. BARROWS, Ojai Valley House, Nordhoff P. O., Ventura county, Cal. ja14 1m

Splendid Location

FOR BEAUTIFUL HOMES. WE WILL offer, for a short time, acre property on Boyle avenue, desirably located, commanding a splendid view of the city, mountains and ocean. Persons wishing to secure one of the most favorable locations for pure air, and healthful in all respects, cannot find anything to surpass this tract. It is located fronting on Boyle avenue, Stevenson avenue, 7th street; also on Boston and Soto streets. The prices at which these tracts will be offered will be a great inducement to persons wishing to secure a place for a beautiful home. For particulars call on

Dennis & Cook,

ja21 1m Agents, 242 Main st., Baker Block.

J. M Halsted's self-regulating INCUBATOR, From $20 up. Send for descriptive price list, etc. Thoroughbred poultry and eggs. 1011 Broadway 9d&w 3m Agents wanted. Oakland, Cal.

HENG LEE, SING KEE & CO.

MANUFACTURERS OF

GENTLEMEN'S SHIRTS.

Ladies' underwear of all kinds made to order. Chinese and Japanese lacquered ware, curiosities, fancy goods, silk handkerchiefs, also fans, etc. No. 413 Main street, opposite the Plaza. All goods cheap. d 21 tf

LINES OF TRAVEL.

S. P. R. R.

Time Schedule.

SUNDAY, December 7th, 1884.

Trains leave and are due to arrive at

LOS ANGELES

AS FOLLOWS:

LEAVE FOR	DESTINATION.	ARRIVE FROM
2:00 p.m.	Colton	12:20p m
*2:30 p.m.	Colton	*10:00 a.m
†5:00 p.m.	Colton	†9:15 a m
2:00 p.m.	Deming and East — Express	12;20p.m.
5:15 p.m	Deming and East — Emigrant	7:00 a m
2:00 p.m	El Paso and East	12:20p.m.
12:50 p.m.	San Francisco or Sacramento — Express	1:30p m
8:30 a.m.	San Francisco or Sacramento — Emigr'nt	4:15p m
3:00 p.m.	Santa Ana and Anaheim	8 20 p m
9:30 a.m.	Santa Monica	8:15 a.m
*4:20 p.m	Santa Monica	*3:50p.m
†5:20 p.m	Santa Monica	†4:50p.m
10:00 a.m.	Wilmington	2:20p m
4:00 p.m	Wilmington	9:00 a m
10:00 a.m.	San Pedro	2:20 p m
4:00 p.m.	San Pedro	9:00 a.m

*Sundays excepted. †Sundays only.

T. H. GOODMAN,
Gen. Pass. and Ticket Agent
A. N. TOWNE, General Manager.
E. F. HEWITT, Ass't Sup't, Los Angeles

P. C. S. S. CO.

GOODALL, PERKINS & CO., General Agents, San Francisco.

SOUTHERN ROUTES.

TIME TABLE FOR JANUARY.

Steamers.	COMING SOUTH. Leave San Francisco.	Arrive San Pedro.	GOING NORTH. Leave San Pedro.	Arrive San Francisco.
Santa Rosa	Dec. 30	Jan. 1	Jan. 3	Jan. 5
Los Angeles	Jan. 2	" 4	" 5	" 8
Orizaba	" 5	" 7	" 9	" 11
Eureka	" 7	" 9	" 10	" 13
Santa Rosa	" 10	" 12	" 14	" 16
Los Angeles	" 12	14	" 15	" 18
Orizaba	" 15	" 17	" 19	" 21
Eureka	" 17	" 19	" 20	" 23
Santa Rosa	" 20	" 22	" 24	" 26
Los Angeles	" 22	" 24	" 25	" 28
Orizaba	" 25	" 27	" 29	" 31
Eureka	" 27	" 29	" 30	Feb. 2
Santa Rosa	" 30	Feb. 1	Feb. 3	" 5
Los Angeles	Feb. 2	" 4	" 5	" 8

Steamers Santa Rosa and Orizaba go through to San Diego, leaving San Pedro on the dates of their arrivals from San Francisco.

The Santa Rosa and Orizaba call at Santa Barbara and Port Harford (San Luis Obispo) only on the route to and from San Francisco.

Cars to connect with steamers leave S. P. R. R. depot, Los Angeles, as follows:

With Santa Rosa and Orizaba, going north, at 10 o'clock a. m., going south, at 10 o'clock a. m

With Los Angeles and Eureka, going north, at 10 o'clock a. m. railroad time.

Rates of Fare

FROM LOS ANGELES.

	Cabin.	Steerage.
To San Francisco	$15 00	$10 00
FROM SAN PEDRO WHARF		
To Monterey or Santa Cruz	14 00	9 00
To San Simeon	12 00	9 00
To Cayucos	11 50	8 00
To Port Harford	10 50	8 00
To Gaviota	9 00	7 00
To Santa Barbara	8 00	5 00
To San Buenaventure	6 00	4 00
To San Diego	5 00	4 00

Plans of steamers' cabins at agent's office, where berths may be secured.

For Newport Landing, via Santa Cruz, etc., freight steamers leave San Francisco about every two weeks, as tides serve on the Newport bar.

The Company reserves the right to change the steamers or their days of sailing.

For passage or freight as above, or for tickets to and from all important points in Europe, apply to H. McLELLAN, Agent, office No. 8 Commercial street, Los Angeles. mar8-12

MISCELLANEOUS.

FURNITURE AND CARPETS.

THE LOS ANGELES FURNITURE CO.

Successors to DOTTER & BRADLEY, offer the finest assortment of Furniture, and Carpets ever seen in Los Angeles, AT GREATLY REDUCED PRICES. Call and see our large stock of plush, leather, rattan, reed, bay window and corner chairs, marble top, fancy ebony and fancy brass tables, easles, brackets, cabinets, mirrors, screens, book cases, hall racks, cheffoniers, curtains, rugs, etc., etc.

NO AUCTION SALE, BUT AUCTION PRICES.

259 and 261 North Main st., Los Angeles, Cal., opp. Baker blk.

The Santa Monica Hotel AND COTTAGES,

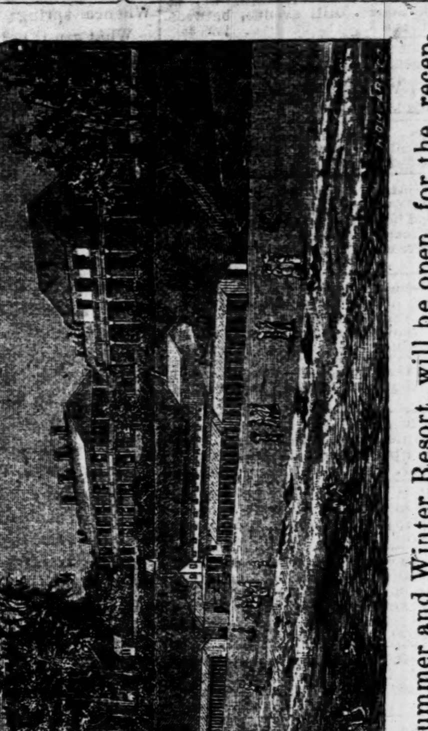

A Summer and Winter Resort, will be open for the reception of guests TUESDAY, JAN. 20.

J. W. SCOTT, Proprietor.

ja17 tf

Lacy & Viereck Hardware Co.,

—*Sole Agents for*—

Bismark and Judson Ranges, Burdett, Smith & Co.'s Heating Stoves, Jennings' All-China Water Closets, Silver & Deming's Pumps, "Gilbert's" Stationary Knob Locks.

Akron Vitrified Stone Sewer Pipe,

The finest and smoothest sewer pipe on the Pacific Coast.

LARGE INVOICES OF AGATE AND STAMPED WARE

Just Received from Factory. A Complete Stock of

Builders' Hardware and Mechanics' Tools,

Plumbers' Supplies a Specialty.

Lowest Quotations Furnished on Application.

Lacy & Viereck Hardware Co.,

119 and 121 Los Angeles Street.

oc11 tf

CLAPP BROS. & CO.,

30 and 32 N. Spring Street,

Have now on sale the largest variety, best assorted and most complete line of

Heating and Cooking Stoves and Ranges,

MANTELS AND GRATES

Ever shown in Southern California. Manufacturing all of our Mantels and Grates and two-thirds of our Heating and Cooking Stoves, can and will make prices that no house in Southern California can possibly compete with.

Examine Stock. Get Prices and Be Convinced. no19tf

PLOWS!

OLIVER CHILLED PLOWS,
MORRISON STEEL,
CASADAY SULKY PLOWS,
MORRISON BROWNE SULKY

Judson Iron Harrows, Judson Iron Cultivators, Smoothing Harrows Planet, Jr., Cultivators and Horse Hoes combined, Buckeye Plow Sulky.

Studebaker Wagons & Carriages

These are the best makes in the market. Largest house and best stock.

S. W. LUITWIELER,

100 and 102 Los Angeles Street - - - - - - - Los Angeles, Cala.

de19 1mo

THE LEADING GUN STORE.

WALKER & SMITH, 37 South Spring Street.

The finest selection of Sportsmen's supplies in Southern California. Fine repairing a specialty. Skilled workmen and improved machinery. Agency for Hall's safes, Yale and Towne locks, pneumatic letter-presses, and Babcock fire extinguishers. de14

ABERNETHEY & CO

73 NORTH SPRING STREET,

CLOTHING! CLOTHING!

Winter Stock Arriving.

Dress Suits, Business Suits, Ulsters, Rubber Goods, Furnishing Goods, Hats, Caps, Trunks, Valises.

Goods First Quality---Prices Low

se20 tf

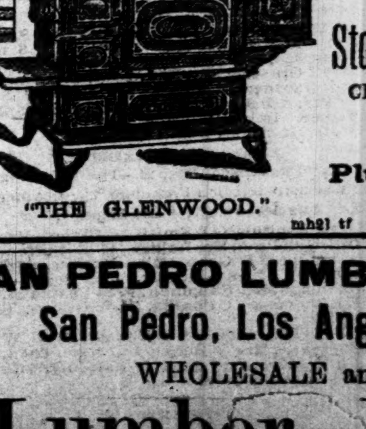

"THE GLENWOOD."

—IF YOU WANT A—

Range, Gasoline or Oil Stove,

Do not buy until you have seen the

Best Assortment in the City

—AT—

CHAPMAN & PAUL'S,

—DEALERS IN—

Stoves, Hardware, Tinware

CROCKERY AND GLASSWA

OIL AND GASOLINE.

—ALSO—

Plumbing & Tin-roofing,

12 and 14 Commercial Street.

mh21 tf

SAN PEDRO LUMBER COMPANY,

San Pedro, Los Angeles Co., Cal.

WHOLESALE and RETAIL

Lumber Dealers

MERICK REYNOLDS, Resident Partner
... Cal. sep1tf

Sworn Statement of the Condition
—OF THE—

Farmers' & Merchants' Bank

OF LOS ANGELES,

At the close of business,

ON DECEMBER 31, 1884.

ASSETS.

To Cash on hand	$482,089 88	
To cash with banks in New York and San Francisco	63,949 79	
Available cash		$ 546,039 67
United States 4 per cents and other Government bonds		407,031 48
Loans and discounts		1,058,071 11
Real estate (including former bank building)		38,317 26
Bank vaults, office fixtures, etc		6,479 39
		$2,056,930 91

LIABILITIES.

Capital (paid up)	$200,000 00	
Surplus and reserve	325,000 00	
Total capital		$ 525,000 00
Undivided profits		67,781 88
Deposits		1,458,004 00
Dividends (declared and uncalled for)		2,145 00
		$2,052,930 91

Examined and found correct.
Signed, L. C. GOODWIN, JOSE MASCAREL, O. W. CHILDS, } Finance Committee.

STATE OF CALIFORNIA, COUNTY OF LOS ANGELES, } ss.

Isaias W. Hellman, President, and John Milner, Secretary, of the Farmers' and Merchants' Bank of Los Angeles, being severally sworn, each for himself says that the foregoing is true to his best knowledge and belief.
(Signed) ISAIAS W. HELLMAN, President.
JOHN MILNER, Secretary.
Sworn to and subscribed before me this 7th day of January, 1885.
(Signed) JAMES C. KAYS,
Notary Public, Los Angeles county, Cal.

Sworn statement of the capital actually paid into the Farmers' and Merchants' Bank of Los Angeles at the close of business on the 31st day of December, 1884:

To capital, paid in cash..............$200,000 00

STATE OF CALIFORNIA, COUNTY OF LOS ANGELES, } ss.

Isaias W. Hellman, President, and John Milner, Secretary, of the Farmers' and Merchants' Bank of Los Angeles, being severally sworn each for himself, says that the foregoing statement is correct to his best knowledge and belief.
(Signed) ISAIAS W. HELLMAN, President.
JOHN MILNER, Secretary.
Subscribed and sworn to before me this 7th of January, 1885.
(Signed) JAMES C. KAYS,
Notary Public, Los Angeles county, Cal.
ja9 1m

STATEMENT OF THE CONDITION
—OF THE—

LOS ANGELES COUNTY BANK

January 2, 1885.

ASSETS.

Cash on hand	$ 69,481 60	
Cash on call	35,000 00	
Cash in other banks	5,001 13	
Total available cash		$109,482 73
Loans		411,116 68
Collectional		777 28
Furniture and fixtures		1,900 00
Real estate		17,000 00
Total		$540,276 69

LIABILITIES.

Capital stock paid up	$100,000 00
Reserve fund	100,000 00
Undivided profits	22,076 07
Deposits	317,637 97
Dividends uncalled for	562 65
Total	$540,276 69

The real estate is situated as follows:

In San Bernardino County	$ 2,000 00
In Los Angeles County	15,000 00
Total	17,000 00

State of California, County of Los Angeles. } ss.

John E. Plater, President, and H. L. Macneil, Cashier of Los Angeles County Bank, being severally duly sworn, each for himself, says the foregoing statement is true to the best of his knowledge and belief.
JOHN E. PLATER, President.
H. L. MACNEIL, Cashier.
Subscribed and sworn to before me this 2d day of January, 1885.
[SEAL.] A. C. HOLMES, Notary Public.

STATEMENT OF THE
PAID-UP CAPITAL
OF LOS ANGELES COUNTY BANK,

January 2nd, 1885.

Amount of Capital paid-up in U. S. gold coin..........$100,000 00

State of California, County of Los Angeles. } ss.

John E. Plater, President, and H. L. Macneil, Cashier of Los Angeles County Bank, being severally duly sworn, each for himself, says the foregoing statement is true to the best of his knowledge and belief.
JOHN E. PLATER, President.
H. L. MACNEIL, Cashier.
Subscribed and sworn to before me this 2nd day of January, 1885.
(Seal.) A. C. HOLMES,
jan4-1m Notary Public.

For Sale.

CHOICE ALFALFA AND CORN LANDS. Have some bargains to offer.
HEFFNER & HAIZLIP,
ja7 tf 46 North Main.

$10 $10 $10

WE WISH An Energetic Man or Woman in every neighborhood on the Pacific Coast. For full particulars address,

A. L. BANCROFT & CO.,
ja24 d&w4t *San Francisco.*

Cuttings for Sale.

TROUSSEAU, CARIGNAN, GRANACHI, Seedless, Sultana, Zinfandel, Burger, Riesling, Gordo Blanco, Malvoisie, Blan Elba, etc. E. L. MAYBERRY,
de18 tf San Gabriel, Cal.

....THERE ARE....

Desirable Office Rooms

to be had in the

Downey Block.

Apply to J. DOWNEY HARVEY, room No. 10 at the head of the South stairway. m4 tf

To Exchange.

BUSINESS LOT IN LOS ANGELES FOR property in San Diego.

$30,000 worth of stock for property in or near Los Angeles.

320 acres of fine land in Iowa for property in or near Los Angeles.

A well established real estate business with a good office to rent.

Apply to D. BRIDENSTINE, Room 22 Schumacher Block, opposite Postoffice. 13 tf

For Sale.

GRAPE CUTTINGS

Of the following varieties, which are considered by the most intelligent vignerons the best in the State: Grenache, Carignane, Mataro, Folle Blanche, Trousseau, Black Malvoisie, Zinfandel, Berger, Seedless Sultana. Price on application.
J. DE BARTH SHORB,
ja9 d&w2m Or J. M. TIERNAN, San Gabriel

Atlantic and Pacific Transfer Co.

OFFICE 241 NORTH MAIN STREET, LOS Angeles. Delivers freight, baggage and merchandise. Baggage delivered throughout the city with promptness and dispatch. Pianos moved with care. Orders by Telephone No. 95 will receive prompt attention.
d11tf C. V. BOQUEST, Proprietor.

$5000—For Sale or Exchange.

Ten acres of fine land a few minutes' walk from Anaheim depot. A large two-story house, ten rooms, hard-finished; water brought into house and to barn; nearly all kinds of fruits and a variety of foreign grapes; alfalfa, and plenty of fire-wood growing; water right in two companies.

This property will be sold cheap, and a part taken in Los Angeles property or on time. Possession given immediately. Address or call on J. W. CLARK, Pomona, Cal. de27 1m

To Labor is Honorable,

AND CAN BE SECURED RIDGWAY'S Reliable Employment Bureau, No. 20½ West First street, this city. Help of all kinds, in all branches of industry, constantly on hand. no1 3m

SANITARIUM.

OCEAN VIEW HOUSE, SIERRA MADRE. A few patients received in the house of an English physician in this favored locality. Good soil, no mud, no frost, no fog. Reasonable terms. Apply to Dr. GRESHAM, Sierra Madre P. O., Los Angeles County. ja18 1m

VIENNA CAFE, BAKERY, CONFECTIONERY AND CHOP HOUSE.

407 North Main Street, opp. Pico House.

Fine Cakes, Pies and Candies. Special accommodations for travelers.

Ladies' Parlors. Employ only white help. ja18 1m

WANTS.

WANTED—For widower and child 5 years old, unfurnished room and board in plain family, or will engage housekeeper. Address F. M., Times office, and state terms, etc. ja27 1t

WANTED—Horses to feed on best barley hay at 35 cents per day. Alfalfa, barley hay and wood constantly on hand, for sale cheap, at BELL'S auction sale yard, on Los Angeles st., between 2d and 3d streets. W. F. ADAMS. ja27

WANTED—Purchaser for stable building and lot, or for stable-stock and good-will of business, with lease for five years. Stable centrally located and has a good run of business. Inquire of H. H. BIXBY, at 119 East First st. ja27 1w

WANTED—To lease a small shop or store-room near to business center. Inquire at BIXBY'S stable, 119 East First st. ja27 1w

WANTED—At Bixby's stable, 119 East First street, horses to board at from $10 to $15 per month. ja27

WANTED—Horses and colts to pasture. The very best pasture in this county. Inquire at BIXBY'S stable, 119 East First st. ja27

WANTED—A purchaser for a neat store. Good location, long lease at low rent. Stock and fixtures, with good-will, at cost. Apply to P. G. EDDY & CO., opposite Pico House. ja27 tf

WANTED—A situation, by a first-class baker of bread, cakes and pies. City or country. Address 114 First st. ja27 3t

WANTED—Room and board by a teacher, in a private family; do not want to pay more than $25 a month. Address B. B., Times office. ja25 1w

WANTED—Furnished or unfurnished rooms in exchange for music lessons, modern languages or English branches. Apply A. M. 568, Times office. ja25 3t

WANTED—Agents to travel; salary from $5 to $10 per day; no experience required. Call at 39 Spring street, over People's Store, Room 8. Office hours from 9 to 4. ja25 1w

WANTED—Situation by respectable woman to work by the day. 680 Banning st. ja25 3t.

WANTED—Large pony or horse for saddle and driving. Apply afternoons, drug store, corner Downey avenue and near electric light, East Los Angeles. ja22 1w

WANTED—A purchaser for a 25-acre orange grove; trees 16 years old and as well loaded with fruit as any in the city; two good houses and other improvements; for $17,500; $2000 or $3000 cash, and balance in 14 years, in annual payments of $1000; if purchased soon purchaser will receive half of present crop; this is the best opportunity of securing a large property for a little money offered in this city, as the crop will certainly pay for the place. Apply to W. P. McINTOSH, Room 15, Nadeau Block. ja21 tf

WANTED—A purchaser for the finest improved property in the county; 31 acres in the city, with 750 orange trees, 100 apricot, 100 quince, 100 walnut, also peach, apple, pear, fig, etc., with $7500 worth of practical improvements, all for $11,000. Owner must sell. Apply to W. P. McINTOSH, 15 Nadeau block. ja18 tf

WANTED—Carpenters. Work and building in exchange for lots in Los Angeles or land in Pasadena. Ward Bros., P. O. Building, Pasadena, Cal. ja18 tf

WANTED—To sell 2,000 boxes fine oranges in large or small lots at one dollar per box. Linden Park, First street. jan1 1m

WANTED—A young American widow, accomplished, refined and a Christian desires a position as child's nurse, or would do second work. Address F. O., Times office. ja13tf

WANTED—To rent 8-room house on Main street; will sell the furniture; price of furniture, $1000; everything complete. Apply to J. W. Browning, No. 7 South Main st. ja10tf

WANTED—To rent, 8-room house on Main street; will sell the furniture. Price of the furniture, $1000; everything complete. Apply to J. W. Browning, No. 7 South Main street. ja9 tf

WANTED—A purchaser for 4½ city lots, two of them 60 feet by 172 feet each and the others 58 feet by 150 feet each; fine building site; only a few blocks south of Downey avenue, East Los Angeles; $875; all must be sold together; I now have a purchaser that will give $275 for a choice of the lots, or $215 for the poorest one. W. P. McINTOSH, Room 15 Nadeau Block. ja4 tf

WANTED—Any person desiring Job Printing of any sort to call at the MIRROR Job Printing Rooms, No. 9 Temple street. A large and complete equipment in type and presses. Prices as low as any office, and work second to none. Estimates promptly furnished on all classes of book, pamphlet, poster, brief and mercantile work. n18-tf

TO LET.

TO LET—Newly furnished rooms in a private family. 132 South Spring st. ja27 2t

FURNISHED ROOMS — Nicely furnished single or double rooms for rent, ranging in price from $7 upwards. PARK MANSION, 221 New High. ja27 1w

TO LET—Cheap rooms and board; home cooking; private family. 112 Spring st., near 2d. ja27 6t

TO LET—Rooms for light housekeeping. 315 Temple st. ja27 1m

TO LET — Three unfurnished rooms for housekeeping, at 407 W. 2d st. Apply 180 E. First st. ja27 3t

TO LET—Furnished or unfurnished rooms with or without board. 534 Flower street on 6th st. car line. ja27 3t

TO LET—On week days, fine horses and buggies at half the usual rates, at BIXBY'S stable, 119 East First street. ja27 1w

TO LET—Furnished house of five rooms, at 711 7th st. Call or address 527 Flower st. ja27 3t

TO LET—4 city residences; 2 country places; 2 lodging houses; 1 small store and business, choice location. HUMPHREYS & RIGGIN, 20 South Spring. ja25 2t

TO LET—Furnished, sunny rooms, with use of bath. Inquire at candy store cor. Main and Mayo sts., near Third. ja25 2w

TO LET—Basement story of No. 136 Bunker Hill ave.; three rooms, pantries, closets, etc.; woodshed; with water. Inquire of H. H. WILCOX & CO., No. 34 Spring st. ja25 4t

TO LET—66 Daly st., East Los Angeles, 4 rooms, 3 closets, with bath. Key at McKEG & HUGH'S grocery store, E. L. A. ja25 1t

TO LET—Unfurnished rooms. 425 6th st. ja25 2t

TO LET—One furnished room. Inquire 449 South Spring. ja24 1w

TO LET—Nearly new five-room cottage; hard-finished, with hall, closets, pantry; new barn; drive and flowers; pleasant, healthy location; near Pearl st. Inquire at No. 633 Pearl st., between 7th and 8th. ja23 1w

TO LET—A cottage pleasantly situated, containing 4 rooms; also bath room and pantry; furnished or unfurnished. Apply G. LIGHTFOOT, Fair Oaks avenue, South Pasadena. ja23 6t

TO LET—5 room house, fully furnished; centrally located. MORFORD & SON, 110 North Spring st. ja22 tf

TO LET—Good hard-finished house, five rooms, near O. W. Childs', $15 per month, with water. Apply to LESLIE F. GAY, 109 North Fort st. ja22 5t

TO LET—Four nice rooms, single or en suite, at 312 Seventh st. ja21 6t

TO LET—Furnished rooms, double or single. 112 South Spring st. ja21 1w

TO LET—House, furnished or unfurnished. Enquire No. 39 South Spring street.

TO LET—Pleasant rooms, with or without board. Address 340 S. Hill st. ja26 2w

TO LET—$25 per month, with water, six rooms for housekeeping. 51 Regent st. ja20 1w

TO LET—Thirty-five acres, near Sepulveda Station, for one year. Apply at Rogers Byram & Co.'s, No. 241 N. Main street. ja18 tf

TO LET—Furnished rooms, suitable for small family; 209 East First st. ja17 tf

TO LET—A house of ten rooms; furniture will be sold cheap to party leasing. Apply from 2 to 4 p. m., 410 South Main st. ja17tf

TO LET—A large house on Aliso street, suitable for lodging or business; lot 106 feet front. Address H. D., Times office. ja13 tf

TO LET—Pleasant furnished rooms, 101 East Fifth street. ja11 1m

TO LET—Pianos. Inquire at No. 16 North Spring st. (F. Giese's, Jr., drug store), or at H. Wangeman's, 443 First st. ja9 1m

TO LET—Stable and corral, on Main street. Inquire of John C. Bell, room 22, Temple block. ja8 tf

TO LET—Pleasant furnished room, $8 per month; gentlemen only. 111 South Hill street. ja8 tf

TO LET—A suite of rooms for housekeeping; unfurnished. Apply at 18 W. Pico st., off Main. de31 tf

ROOMS AND BOARD

ROOMS AND BOARD—A large, handsomely furnished room, with bay window, and good board. 426 S. Spring. ja25 1w

PLEASANT and healthy location, Hamilton street, East Los Angeles, one block north of Downey avenue. MRS. MATHES. ja24 1w

SELECT BOARD AND ROOMS; also table board at 238 South Hill street. ja24 1m

UNFURNISHED ROOM, with board; 425 Buena Vista st. ja23 1w

PLEASANT SUNNY ROOMS, with first-class board, 426 South Spring st. ja23 1m

TO LET—Rooms and board. Pleasant dining-room and first-class board, 128 Courthouse street, corner Olive. Mrs. A. O. Van Trees. ja18 2w

ROOMS AND BOARD—405 Fort st. MRS. McCONNELL. ja20 1w

THE BELLEVUE TERRACE—Private boarding, 439 Pearl street, corner Sixth; best of accommodations and fine location. MRS. D. J. WHIPPLE. je20 tf

FOR SALE.

FOR SALE—A manufacturing business; good profit. Apply at 54 W. Pico st. ja27 3t

FOR Sale—Very cheap for ten days, 10 acres on Main street, ¾ of a mile from city limits; all improved in vines and fruit trees; house, one story and half, not all finished; a good barn; title Government patent; all for $3500 Call at 1239 Hill st. ja27 3t

FOR SALE—Two hundred and fifty stands of bees. Inquire at 117 North Olive st. ja27 6t

FOR SALE—3 fresh cows at 132 Sainsevain st. Call from 6 to 8 a. m., 4 to 6 p. m. ja27 1w

FOR SALE—Wagon, phaeton, top-buggy and harness. SCOTT'S corral, First and Fort. ja27 6t

FOR SALE—Cheap wood. We have 200 cords of oak stove wood, 200 cords of oak cord wood, and a lot of stumps, roots, limbs, etc., etc., for sale cheap on Santa Anita Ranch, near Mr. Baldwin's. Inquire of W. N. MONROE, on ranch. ja27 3t

FOR SALE—10 acres on Main st. New house, 4 rooms, 3 closets and pantry, good barn and chicken corral. Also, good well 80 feet deep, with plenty of pure water, and must be closed out this week at a great sacrifice. A positive bargain. Call at once on J. F. WHITE & CO., No. 234 N. Main st., Grand Central Hotel building. ja27 3t

FOR SALE—3 acres of land with small house, fruit trees and vines, one block from street cars; abundance of water; very desirable for small fruits. Price, $1500, or a 5-acre tract will bedivided to suit purchasers. Terms easy. E. BRAYTON, Boyle Heights. ja24 2w

FOR SALE—A good upright piano, at 340 Hill street; also some furniture and house furnishings, nearly new. ja23 1w

FOR SALE.

FOR SALE—February magazines at Olmsted & Wales', 19 West First st. ja23

FOR SALE OR EXCHANGE—Half interest in a Kentucky trotting stallion for a good roadster. Address L. W. WELLS, 17 North Main street, Los Angeles. d6 tf

FOR SALE—$3500 worth of furniture, sold at a sacrifice. Tourists' Home, centrally located in Los Angeles city; contains 22 rooms furnished first-class; net proceeds, $100 per month; all occupied; cause for selling, parties going East. E. NITTINGER, 12½ North Main street. ja23 1m

FOR SALE—Several fresh cows selected from best dairies in Los Angeles county, giving from 3 to 5 gallons rich milk per day; will make from 9 to 14 lbs butter per week; prices low. PIERCE BROTHERS' corral, East Los Angeles. ja20 tf

FOR SALE—A No. 1 second-hand 2½-inch iron axle, California made wagon, with bed and brake, will be sold cheap. Apply to J. T. RICHARDSON, 235 Los Angeles street. ja22 7t

FOR SALE—Furniture and good will of a well established lodging house of 22 rooms, the most central location in the city. Apply to MORFORD & SON, 110 N. Spring st. ja22 1w

FOR SALE—Cottages on installment plan; choice lots, improved or unimproved, at low prices and long time; outside farming lands cheap. Apply to owner, LESLIE F. GAY, 109 North Fort street. ja22 5t

FOR SALE—Some nice furniture. Call at 117 North Bunker Hill avenue, between the hours of 12 and 3. ja25 5t

FOR SALE—At Santa Monica, 2 lots, house of 8 apartments, handsomely furnished; chicken-house and all conveniences; also, 15 acres of land at Pasadena. Apply to P. ROBERTSON, Santa Monica. ja25 3t

FOR SALE—A handsome horse and buggy; sold separately if desired. HUMPHREYS & RIGGIN, 20 South Spring. ja25 2t

FOR SALE—At a sacrifice, under two mortgages, a choice property of 11 acres in this city, with good house; a speculation to subdivide; a part can remain under mortgage. HUMPHREYS & RIGGIN, 20 South Spring. ja25 2t

FOR SALE—One new two-horse Studebaker wagon; one new set double harness; one large, fine horse for farm or family purposes; also, a new mowing machine. MATHEWS BROS, 18 S. Spring. ja25 2t

FOR SALE—Ten thousand pepper trees 1 year old. Inquire I. GIBBS, near Vernon schoolhouse. ja23 1m

FOR SALE—Boarding and lodging house; good location; good patronage; near Postoffice. For particulars address box 1025, Los Angeles, Cal. ja22 4t

FOR SALE—A nicely furnished lodging house of 12 rooms; location very central, on N. Spring st.; price moderate. GRAHAM & CLARKE, No. 15 West First st. ja18 1m

FOR SALE—Or rent, 20 acres of damp land, 10 acres in alfalfa; buildings, fruit trees and water; for one to three years. Inquire of owner on the premises above railroad bridge, on south side of river, or of his attorney, WILL D. GOULD, Temple Block. ja11 2w

FOR SALE—One-half interest in a well-established, lucrative business in Los Angeles, for $2,000. COTTON BROS., room 80, Temple block. j6 tf

FOR SALE—Four businesses combined in one and paying twelve hundred a year above expenses; will be sold at the lowest figure any business was ever offered in Los Angeles; five days only. For particulars apply 153 South Spring st. ja21 1w

FOR SALE—Alameda street house and lot; small first payment; several years allowed for balance for liberal interest; privilege of prepayment of part or all, at buyer's option; one small house and lot east of Alameda st. on same terms, provided contract for sale of either is closed in a few days, before owner's departure. Apply at No. 20 South Spring st. ja11 tf

FOR SALE—$3500 COTTAGE, ON MAIN street; a new house of seven rooms and bath; lot 60x135, with cement walk, lawn, trees and flowers; a good stable. Apply at once to GRAHAM & CLARKE, No 15 W. First street. ja4 1mo

FOR SALE—Barley, best seed and feed barley; low price; at Philadelphia Brewery, 238 Aliso street. ja9 tf

FOR SALE—$3000; 73 acres, 10 miles east of Santa Paula, Ventura county, all under ditch; 1-6 of 500 inches of water; good house, barn, alfalfa, etc.; terms, $600 down, balance at 6 per cent. Address CHARLES M. DRAKE, Santa Paula, Ventura county, Cal. ja20 8t

FOR SALE—Or for rent furnished, on Washington street, west side of Figueroa street, cottage of six rooms, with bath and closet, hot and cold water; also ornamental grounds and fruit trees. Apply to G. F. McLELLAN, No. 8 Commercial street. ja20 tf

FOR SALE—An exceedingly desirable property on Buena Vista street, paying large profits. GRAHAM & CLARKE, No. 15 West First street. no26 1m

FOR SALE—5 acres choice land, with 10 shares of Pasadena water stock, near P. O., school and churches, Pasadena; price, $2000; ¼ cash, or in trade for improved city property. Address Box 50, P.O., Los Angeles. ja13 tf

FOR SALE—Beautiful suburban homes in attractive locality, ½ mile from city limits; in five and ten acre tracts; covered with trees and vines. BENT & ROWAN, 33 South Spring street. ja18 tf

FOR SALE—Choice alfalfa lands in quantities to suit, from 20 acres up; four miles from Norwalk station, between Artesia and Ostrich farm. No irrigation required. BENT & ROWAN, 33 South Spring street. ja18 tf

FOR SALE—Good lots at Fulton Sulphur Wells; $200 each. Address DR. WIDNEY, Room 3, Widney Block. se11tf

FOR SALE—A lot of old newspapers, suitable for wrapping, for sale cheap. Apply TIMES counting room. jly24tf

STRAYED.

STRAYED OR STOLEN—A sorrel horse from 404 N. Alameda st., branded U10 on left shoulder, G on left thigh, with two white spots on left side. Twenty dollars reward for the return of said animal to my place. C. APABLAZA. j25 2t

FOUND.

FOUND—That the MIRROR Job Printing Department is the best place in Los Angeles to get all descriptions of mercantile and commercial printing on short notice and low prices. n13 tf

MISCELLANEOUS

$6000 in the hands of an approved party will buy 200 acres of land and half interest in a business that will pay 25 per cent. per annum on the investment. Address P. O. Box 343, Los Angeles. ja25 6t wit

JOHN LUNKENHEIMER, PRACTICAL fruit and vegetable gardener, florist and landscape gardener. Orders left at S. M. PERRY'S, 30 South Main street, will receive prompt attention. ja23 1w

MONEY TO LOAN—Apply to BENT & ROWAN, 33 South Spring street. ja8

FOR EXCHANGE.

FOR EXCHANGE—A nice place, 20 acres, good house, 2 miles from postoffice, will be given for a city residence worth $5000. HUMPHREYS & RIGGIN, 20 South Spring. ja25 2t

TO EXCHANGE—A well established and desirable business for a good city lot. Call at 15 South Spring. "Stereoscopic Depot." ja21 3t

FOR EXCHANGE—Lots in Chicago for Los Angeles County Property. Ward Bros., Pasadena, Cal. ja18 tf

LOST.

LOST—A pair of spectacles, of no use to anyone but the owner; will be known by an inside bridge of gold; a liberal reward. Return to 43 Temple st. ja27 3t

LOST—Span of horses, bay and chestnut, with harness on, Sunday night somewhere between Crescenta and city. Return to Times office and get appropriate reward. ja27 1t

LOST—Wednesday, in 6th Street Park, a book called Festus. Finder please return to 400 S. Fort st. ja25 3t

LOST—On Fort street, between Fourth and Fifth, a pair of gold, double lence eyeglasses. The finder will be suitably rewarded by leaving at 329 Fort st. ja22 1t

AMUSEMENTS.

GRAND OPERA HOUSE.

ONE WEEK ONLY, COMMENCING JAN. 26, AND SATURDAY MATINEE.

Mr. Wm. Nannary has much pleasure in announcing the distinguished tragedian,

W. E. SHERIDAN.

And the charming artiste,

LOUISE DAVENPORT,

In a series of grand farewell performances, being their last appearance in Los Angeles.

MONDAY AND TUESDAY EVENINGS, JANUARY 26 and 27,

The great play in five acts,

"THE MARBLE HEART,"

With its beautiful tableau of the statues.

Wednesday, Jan. 28, "LOUIS XI."

Thursday and Friday, Jan. 29 and 30, "THE HUNCHBACK."

Saturday Matinee, "THE MARBLE HEART."

Saturday night, January 31, Grand Farewell, "THE FOOL'S REVENGE."

Seats on sale Saturday, at box office. ja15td

TO THE INHABITANTS

OF LOS ANGELES COUNTY AND VICINITY I will sell cheap, for cash or trade for sound young horses, California four-spring wagons, top buggies, open buggies, carts, rockaways, phaetons, etc. California four-spring wagons a specialty. Call and see me at 106 Los Angeles street. Carvills' Manufacturing Company, San Francisco; J. M. NYE, Agent. ja27 1m

FOR SALE.

A BARGAIN CAN BE SECURED IN AN established business in good central location, if applied for soon.

CHAS. C. LAMB & CO.,
ja27 1m 30 S. Spring St., Hammond Block.

KENSINGTON ART ROOMS.

MRS. E. L. WITTE.

Stamping and designs. Material of best quality. 17 North Main, over Grange store. Lessons, 50 cents. ja8 1m

Weather Report.

Local Bulletin.—At 4 a. m. yesterday the thermometer registered 47; at noon 67, and at 8 p. m. 53. Maximum temperature, 71.6; minimum, 45. Weather fair.

Signal Service Indications.—[By telegraph from Washington last night.]—For the North and Middle Pacific Coast, partly cloudy weather and local rains. For the South Pacific Coast, fair weather.

THE CITY.

Dots.

Property for exchange. F. H. Barclay.

Money to loan by John S. Calkins, room 6, Schumacher block, opposite postoffice.

Pasadena half-acre lots and water share, $200, ($50 cash), near postoffice and school. Call for plan. Dobinson & Fairchild, 42 Spring street.

Don't miss the best chance you will have this season to buy underwear. H. B. Fox.

Read H. B. Fox's ad. and see what he offers.

Whence springs that heavenly scent? What can it be? 'Tis but the perfume of EOLA TEA.

To Let—Dwelling house centrally located; good locality; $25. Inquire 19 North Spring street.

Engraving—O. G. Tullis, No. 117 N. Spring street. Bangles a specialty.

Watch Repairing—O. G. Tullis, No. 117 North Spring street. All work warranted.

The following papers were filed yesterday in the office of the County Recorder: Twenty-three deeds, eight mortgages, seven satisfactions, five miscellaneous papers.

Reduction in price of children's winter dresses at S. E. Tuthills's New York bazaar, No. 52 North Spring street.

Brocade dress-goods, dark shades, 5c yard. Consignment sale, People's Store.

Double-width Cashmeres, 12½c yard. Consignment sale, People's Store.

Ladies' pebble goat shoes, 98c. Consignment sale, People's Store.

Calico, 22 yards for $1. Consignment sale, People's Store.

Good muslin, 16 yards for $1. Consignment sale, People's Store.

Boys' knee pants, 75c. Consignment sale, People's Store.

Dress-goods, 5c. Consignment sale, People's Store.

Children's cloaks, $1. Consignment sale, People's Store.

Revival meeting services to-day at the Fort-street church from 3 to 4 p. m., and at 7:30 p. m.

Monster bargains in our notion department; big bargains in our underwear department; extra choice bargains in our linen department. The biggest crowds that ever entered a dry goods store can be seen at the great cyclone sale of J. T. Sheward.

To-day we offer the greatest bargains ever seen in all-linen towels. The great cyclone sale of J. T. Sheward.

The big cyclone sale of J. T. Sheward is a grand success. Dress goods worth $1, $1.25, $1.50, $1.75, $2 up to $2.50 all at one price, 75 cents.

Thousands of yards of dress goods at 4 cents per yard. The big cyclone sale of J. T. Sheward.

All our dress goods is marked at 12½, 14 and 18 cents, and bargains worthy of your early consideration. Cyclone sale, J. T. Sheward.

Monster bargains in our domestic department. Cheviots 6¼ cents, worth 12½; best prints 5 cents, heavy muslin 5 cents and all best ginghams 6½ cents. Come to the big cyclone sale of J. T. Sheward.

Notice bargain in established business offered by Chas. C. Lamb & Co. in another column.

There are messages at the Telegraph Office, 17 North Main street, for Mrs. C. B. McClure, M. Henry Gutiz, J. S. Ledford, Mrs. Maggie Bisbee and J. C. Platt.

Don't lose sight of the fact that Bartlett Bros., Nadeau block, are prepared to do watchwork from the simplest to the most complicated and intricate in a superior manner. They do not pride themselves on cheap (?) work, but take pains in doing first-class work at reasonable prices and guarantee satisfaction to all.

See card of J. M. Nye in another column.

The best place in the city to buy a reliable watch—Bartlett's, Nadeau Block.

The home of the Seth Thomas clock—Bartlett's, Nadeau Block.

The cheapest place in the city to buy anything in the jewelry line—Bartlett's, Nadeau Block.

See the little blue bottles at $15.00 per doz., at Preuss & Pironi's, E. Clark, agent for Southern California.

Call at Preuss & Pironi's and take home a dozen Hand Grenades, and protect your house against fire.

One Grenade, in Colton, saved Newberry & Co. $25,000. See the blue bottle.

Yesterday was a busy day for Coroner McFarland. Inquests were held over the remains of three different men.

PERSONALS.

Sheriff Gard returned yesterday from his northern trip. While gone the Sheriff spent some time at Sacramento, San Francisco and Oakland.

Hon. T. J. Moffit, representing the Fifty-third District in the Legislature, did not return north until on Monday. Mr. Moffit is the Oakland agent of the San Francisco Examiner and editor of the Independent, a semi-weekly, published at Oakland.

Mr. and Mrs. John Lowe, of Dallas, Texas, were among Monday's arrivals.

C. J. Warren, C. S. Scofield and C. W. Staples, of Cleveland, Ohio, are three young men who have just come from the east to make Los Angeles their home.

Charles E. Emmons, a lawyer from Kansas City, is on a pleasure trip to Southern California.

W. B. Turner, editor of the Pacific Watchman and Fraternal Record, of San Francisco, is here to spend a week or two, having recently spent some time at San Diego.

F. W. Allis and L. Allis, of Milwaukee, Wisconsin, arrived from the East on Monday.

L. R. Ferris, a well-known business man of San Francisco, is passing a few days in the city.

H. J. Rhodes, of Santa Barbara, is in the city, stopping at the Grand Central.

Mr. S. D. Ives, of San Francisco, came down from that city on Monday, and is registered at the St. Elmo.

Col. J. R. Dobbins and A. C. Weeks, of San Gabriel, were in the city yesterday and called at the TIMES Office.

Mr. Hamilton of Douglass county, Illinois, arrived with his family on Sunday. He will settle in Pasadena, where he already has a fine orchard.

John H. Morris, a wealthy land owner of Santa Clara, is visiting Los Angeles with a view of making Southern California his home.

Mrs. Ralph Evans, Mrs. Hammond and Miss Hammond, of Toledo Ohio, members of the Raymond January excursion, returned to Los Angeles from Oakland yesterday.

Dr. William Parker and wife of Albany, New York, will spend a month at Pasadena.

Passenger Movements.

TO ARRIVE BY RAIL.

By Telegraph to The Times.

MERCED, Jan. 26.—The following passengers, bound for Los Angeles, passed here this evening:

J W Clark, New York, E A Bradley, San Jose, R Nelson, Miss Berckman, San Francisco; Mrs W D Biglow, Los Angeles, Mrs T Grayson, San Francisco; I Wellington Gardner, Portland; M Yeta, W R Briggs, A D Miner, San Francisco; Sam Taylor, Oakland; E A Blair, M Reynolds, Granville, B C.

TO ARRIVE BY STEAMER.

SAN FRANCISCO, Dec. 26.—The following passengers left San Francisco by steamer Los Angeles to-day for Los Angeles:

C T Hopkins, G D Smith, P Dillon, Mrs Dillon and son, Mrs Roinar, H E Button, A Schulte, F Gates, Miss Munger, Mrs Lindsley, Miss Lindsley, J Kesseler, S Chapman, Mrs Chapman, Fred Chapman, L E Newman, C Coniffa, H W Graves, E Twist.

For San Diego—S B Brandt, Miss W Buckman, Mrs A Buckman, Jesse Todd, J B Haberson, Charles E Barschig, wife and three children.

A Lecture.

Judge R. M. Widney on Friday night next will give a free lecture on "Confessions of Infidelity" in the Y. M. C. A. Hall in Nadeau Block.

SUNDAY'S SHOOTING.

Jose Preciado Shot and Killed by Juan Pantogas.

A WOMAN AND TWO GUNS IN THE CASE.

The Wife's Version of the Difficulty—Coroner's Inquest Yesterday and Verdict of the Jury.

About 2:30 o'clock on Sunday afternoon Jailor Thompson was rung up, and on opening the door found two men standing on the outside. One of them, Juan Pantogas, stated that he had shot a man out on Aliso road, and desired to give himself into the keeping of the law. He was taken in and assigned quarters, notice of his arrival being at once communicated to the Sheriff's office. The report of the killing quickly spread, and soon a large crowd began to gather around the house where the tragedy took place.

SCENE OF THE KILLING.

A TIMES reporter, learning that the shooting took place on Aliso road, found the exact location to be No. 17, the residence of the man who did the shooting. The injured man (lying on the ground wounded at this time, but who has since died) was Jose Preciado. The cause of the difficulty was a woman, the wife of Pantogas. Preciado was soon conveyed to the residence of his sister on Alameda street, where he died about two hours from the time he was shot. From Mrs. Inez Ramirez Pantogas, wife of the prisoner, the TIMES man learned the following facts:

THE WIFE'S STORY.

Jose Preciado, an unmarried man, until about three weeks ago had lived in the house, as a member of the family. He and her husband were old friends. Somewhere about the 1st of January Preciado made improper proposals to her, which she at once communicated to her husband, and this led to Jose's expulsion from the house. He was forbidden by her husband ever to return. The first time he did so was on Monday, January 19th, when he came to the house about 7 o'clock in the evening. She was alone and told him to go away, as she feared her husband might return. Preciado did go away at once, and she did not see him again until on Sunday afternoon, just before the shooting took place.

Her husband saddled his horse about 2 o'clock and told her he was going out in the country and rode away. He had hardly gone when Jose Preciado came up to the front door and knocked. She opened the door, and without inviting him in, asked what he wanted, he replying that he wanted to see her. She told him to leave, saying that she feared her husband would come back and there would be trouble. To this Jose said that he did not care for his life anyway, and that he would kill Pantogas. Five or ten minutes more time was passed in talk, when the husband rode up to the rear of the house, and from where he sat on his horse, could see through the short hall of the house to where his wife and Preciado were standing. He asked Preciado why he came back there after having been told to keep away, and Preciado replied that "he would go away at once," at the same time going down the steps backwards, drawing a revolver from his pocket as he went. The husband entered a side room and, returning with a double-barrel shotgun, stepped to the front door. Preciado was by this time about thirty feet from the house, still walking backwards, with his pistol pointing towards Pantogas. The woman caught the right arm of her husband as he attempted to discharge the gun, but not in time to prevent the shot from being fired. She then ran through the house into the back yard, where she heard another report, but was not where she could see either of the men. Her husband then came out of the house and said he was going to give himself up to the officer. That was all the woman knew about the affair. She persisted in her denial that Preciado had ever been a particularly warm friend of hers.

Soon after the shots were fired people began to gather around the fallen man, but no one offered him any assistance or indeed touched him until the arrival of Dr. Hanna, who had been sent for. When that gentleman arrived on the scene the wounded man was lying on his face, his head covered with blood and a pool of blood on the ground about him. He turned the man over and was convinced that the injury he had received was fatal, and tried only to make the patient as comfortable as possible. Dr. Baker arrived at this time, and an examination by the two physicians convinced them that the man was fatally hurt. His pulsations grew very weak and he appeared to be sinking. They gave him a hypodermic injection of brandy, which revived him a little. At his brother's urgent entreaty the physicians consented to the removal of the patient to Amelia street, where he died about 4:30 o'clock.

THE INQUEST.

Coroner McFarland held the inquest yesterday morning at the house on Amelia street where the remains lay. After the jurors and interpreter were sworn, the first witness sworn was Mrs. Felicita Seres Crowley, who testified: I know the deceased; I have known Jose Preciado for about six months; he was a frequent visitor to my house for about a month; he was in the habit of coming in my husband's absence; I reside on Aliso street; I was at the house yesterday afternoon where this affair happened; I was at the house of Juan Pantogas when it happened; I could not see Pantogas from where I was when he did the shooting; when the first shot was fired I raised the window and saw the deceased with a pistol in his hand pointing toward the house. I could not see Pantogas; I heard two shots I saw deceased lying on the ground and approached him, when the defendant rode by on a horse and told me not to touch him; I do not know who fired the first shot; I saw deceased standing after the first shot; I did not see from what direction the second shot came; I did not see any other person around there; I do not know whether deceased fired the second shot or not; both shots appeared to be alike—that is, from the same weapon; a woman named Ramona was standing with me, but when the first shot was fired she ran into the street; I saw the wife of the prisoner; she was standing on the other side of the house toward the orange trees; she was on the other side of the house from the deceased; at the time of the shooting I saw no one but those I have mentioned; I do not know of any previous difficulty between Pantogas and Preciado.

Drs. Hanna and Baker testified to substantially the facts given above as to finding the wounded man and gave it as their opinion that Preciados' death was caused by the gun-shot wounds received on Sunday, January 25th.

The fourth and last witness examined was Mrs. Pantogas.

WOMAN IN THE CASE.

I know Juan Pantogas; I saw him yesterday; I know the deceased; I saw Juan Pantogas have some difficulty with deceased yesterday; I saw the deceased when he came to the house; I told him to go away that my husband was in the corral; then he told me he did not care; at that moment my husband arrived; my husband asked him what he wanted, because he had told him some time ago that he did not want him to come to the house; the deceased then put his hand in his pocket, and my husband went to his room; all that was said at that time was that he had forbidden the deceased to come to the house; the deceased then came down stairs with a pistol in his hand, and said he was going away; when he said he was going away, my husband went into the room and came out with a shot-gun; I stood at the door; then I saw the deceased with a pistol still in his hand; at that momont I took hold of my husband by the arm, when one of the shots from my husband's gun went off; [here witness identified the gun]; he then told me to go inside; that was the first shot that was fired; then I heard another shot, but I don't know who fired it; I have not seen the deceased since the second shot was fired until now.

THERE WAS ONLY TWO SHOTS FIRED;

he was forbidden to come to the house because my husband did not want his friendship; they had been friends a long time ago, but I did not know the deceased at that time; I was friendly to the deceased and spoke to him when I saw him; I did not want him to come to the house; I do not think the deceased came to the house yesterday for any other purpose than to commit murder, because he told Mrs. Campbell that he was

GOING TO KILL HIM

that day; when he came to the house, after I had told him my husband did not want him to come to the house, he said to me he did not care for his life; that he was going to kill him anyway; I have been married to the defendant seven years; I am his lawful wife.

Coroner McFarland and Dr. Lasher made an examination of the body, and reported that there were twenty-eight wounds in the body, all produced by No. 2 bird shot. The face, head, chest and shoulders were literally shot full of holes.

The verdict was that the deceased came to his death by reason of gun-shot wounds received at the hands of Juan Pantogas.

Robbed and Beaten.

On Sunday night Dr. White, a dentist living west of the city, was robbed and beaten by footpads on the corner of Adams and Figueroa streets. Dr. White started from his home in a buggy to get medical assistance for his wife, who was taken suddenly ill. At the corner above mentioned two footpads stepped out into the street and called to the Doctor to stop. In turning the horse quickly to drive around them, the gentleman was thrown out of the vehicle, and before he could regain his feet he was set upon by the tramps. A few dollars in silver and a gold ring torn from his finger was the extent of the Doctor's loss. In the scuffle he was struck two or three times and knocked, insensible, and on recovering discovered a small cut on his head. He reported the affair at police headquarters about 11 o'clock, but the ruffians had by that time made good their escape. The runaway horse was caught and yesterday was returned to the owner.

Tramps' Refuge.

The abandoned tunnel north of the city is being utilized by the tramps as a lodging place. At intervals along the sides of the tunnel working holes were made which are convenient entrances, and every morning the vagrants may be seen emerging from their free habitation. Here they cook, sleep and loaf, with no landlord to disturb them.

Horse Thief Caught.

About midnight last night, Deputy Sheriff Aguirre arrived in town from Suiza Cañon, bringing Santiago Salas, charged with having stolen a horse from a resident of Boyle Heights, some few weeks ago. The horse was recovered at Calabar.

City Improvements.

Ten feet have been added to the length of the beautiful salesroom of the Diamond House, Rose's building, opposite Baker block. The firm are now opening another immense invoice of superb jewelry.

The National Bird.

A large eagle, measuring seven feet from tip to tip of its wings, has been presented to Confidence Engine Company by Capt. H. M. Smith. If the monster lives, he will appear in the next Fourth of July procession.

To be Lighted Soon.

The six masts for eletric lights in the Childs tract are now up and the lighting will commence on the completion of the first-class plank sidewalks to be laid immediately on all the streets.

To be Lighted Soon.

The six masts for electric lights in the Childs tract are now up and the lighting will commence on the completion of the first-class plank sidewalks to be laid immediately on all the streets.

Suspended.

The Downey Signal, a weekly newspaper published at Downey, suspended publication yesterday.

Dress Skirts.

H. Mosgrove & Co. are showing an elegant new line of black gros grain silk dress skirts, made from the latest models, in new styles of drapery, puffing, inserted panels, etc., for $15. When shopping to-day, be sure and visit 21 S. Spring street and see this extraordinary bargain.

* *

To Tourists

And the traveling public generally: The "Hotel Ellwood," at Santa Barbara, California, one block from the "Arlington," offers special inducements to those who desire the comforts of sunny rooms and an attractive table.

* *

Electricity and Magnetism the New Means of Cure.

Dr. E. Robbins, the celebrated Australian Electro-Magnetic Healer, Larronde Block, corner First and Spring streets, entrance on First street, after several years' experience in the Australian colonies, San Francisco, Salt Lake City, Denver and two years in this city, has decided to permanently locate here, where he has performed so many wonderful cures without the aid of medicine. His rooms are crowded daily with patients anxious to get the benefit of his power over so-called incurable diseases. Dr. Robbins is patronized by many of our leading citizens. He also diagnoses diseases without explanation from the patients, free of charge, and has fitted up the Institute at considerable expense with Dr. Hoffman & Palmer's celebrated electro-therapeutic bath, which is pronounced by eminent physicians to be the greatest discovery in medical science of modern times; also other medicated baths, with the latest improvements in electrical instruments for administering Faradic, Galvanic and Static electricity.

* *

The W. C. T. U. meets at the Y. M. C. A. Hall, Nadeau Block, every Thursday at 2:30 p. m.

Board and Rooms at Santa Monica.

The Central House at Santa Monica is the place to get first-class meals. A few furnished rooms to let.

* *

Profits of Life Insurance.

The profits of life insurance companies have been very great. Twenty-nine life insurance companies now doing business in the State of New York report $270,000,000 of assets and $170,000,000 of insurance. Their surplus in 1859 was about $5,000,000, while now it has more than $80,000,000. Life insurance has been altogether too costly to the insured. Motto: Insure in the Hartford Life and Annuity Insurance Company of Hartford, Conn., where you hold your own reserve and have positive security for your policy. R. J. PENNELL, General Agent, St. Elmo.

* *

Jerseys! Jerseys!!

Another big bargain in Jerseys at Mosgrove's. Full pleated back Jerseys, with bow of ribbon, for $1.50; also, a complete assortment of CHILDREN'S Jerseys, at $1.50 each. 21 S. Spring street.

* *

Laux's Kumyss is the drink when you are hungry, thirsty or tired.

* *

One of our citizens has gained 15 pounds in weight in four weeks by the use of Laux's Kumyss.

* *

Tailor-Made Walking Jackets.

Ladies will find at Mosgrove's the latest style tailor-made jackets with loose front and tight-fitting back, bound with wide silk braid. The nobbiest coat ever shown to the ladies of Los Angeles. 21 S. Spring street.

DIED.

CURTIS—At San Gorgonio, Sunday, January 25, 1884, John Curtis, aged 31 years. Funeral will be held at 2 p. m. to-day, from Ponet & Orr's undertaking rooms.

GEE—In this city, Monday morning, January 27, 1885, Maggie E. Gee, wife of James J. Gee of the Herald. Funeral will take place this (Tuesday) morning, from her late residence, 509 Sixth street, at half-past nine.

NEW TO-DAY.

Proposals for Hay.

HEADQUARTERS DEPARTMENT OF ARIZONA, OFFICE OF THE CHIEF QUARTERMASTER, WHIPPLE B'KS, PRESCOTT, A. T., Jan. 27, 1885.

Sealed proposals, in triplicate, subject to the usual conditions, will be received at this office and at the office of the Post Quartermaster, Fort Thomas, A. T., until 12 o'clock, noon, on Friday, February 27, 1885, at which time and places they will be opened in the presence of bidders, for furnishing and delivery at Fort Thomas, A. T., during the fiscal year ending on the 30th day of June, 1885, of five hundred thousand (500,000) pounds of hay.

Bidders must state the kind of hay they propose to deliver and the price per 100 pounds.

Hay to be delivered at such times and in such quantities as may be required; delivery to commence March 15, 1885. All hay to be of the best merchantable quality and free from sticks, dirt, or excess of foreign matter of any kind.

Proposals will also be received at this office and opened at the same time with the foregoing, for the delivery of baled hay on the cars of the S. P. R. R., at stations between Los Angeles and Colton, Cal., delivery to begin March 1, 1885.

The quantity specified in the contract to be subject to an increase or reduction of not exceeding 50 per cent. during the continuance of the contract.

Each proposal must be accompanied by a guarantee in the sum of $500, and no proposal not accompanied by such guarantee will be entertained.

Preference given to articles of domestic production and manufacture, conditions of price and quality being equal, and such preference given to articles of American production and manufacture produced on the Pacific Coast to the extent of the consumption required by the public service there.

Proposals for quantities less than the whole required will be received. The Government reserves the right to reject any or all proposals, or to accept any proposal for a less quantity than the total bid for. Blank proposals, giving full instructions as to the manner of bidding, will be furnished on application to this office, or to the Post Quartermaster.

Envelopes containing proposals should be marked "Proposals for Hay at Fort Thomas," and addressed to the undersigned, or to the Post Quartermaster, Fort Thomas, A. T.

A. J. McGONNIGLE,
Quartermaster, U. S. A., Chief Quartermaster.
ja27 6t

NEW TO-DAY.

Dr. Kellogg

—THE—

CELEBRATED & WORLD-RENOWNED

MAGNETIC HEALER,

From New York city, is now at the Pico House, and will remain there for a limited time, curing and healing the various complicated diseases to which the human frame is heir.

Dr. Kellogg has a world-wide reputation for his extraordinary cures of difficult and chronic cases.

He is the miracle of all mortal marvels, and one of the greatest wonders of the Nineteenth century, performing cures which equal, if not surpass, the old time miracles, causing the blind to see, the deaf to hear and the lame to walk.

CONSULTATION FREE, and one hour each day will be devoted expressly to the poor of this city, or those who are unable to procure their own medicine. They will be treated free of charge. The Doctor gives away more medicine than half the others sell. Consultations at office or by mail, free and invited. A friendly talk or opinion costs nothing. When inconvenient to visit the city for treatment, medicines sent by mail or express everywhere, securely packed, free from observation. Curable cases guaranteed; where doubt exists it is frankly stated. Hours 8 a. m. to 8 p. m. Sundays, 12 to 3.

Nervous Prostration, Debility, Mental and Physical Weakness, Mercurial and other Affections of Throat, Skin and Bones, Blood Impurities and Blood Poisoning, Skin Affections, Old Sores and Ulcers, Impediments to Marriage, Stunted Development, Rheumatism, Malaria. Especial attention to complicated, Difficult, severe and SURGICAL cases. Piles cured WITHOUT USING KNIFE.

Diseases from indiscretion, excess, exposure or indulgence, producing some of the following effects: Nervousness, Debility, Dimness of Sight, Perverted Vision, Defective Memory, Pimples on the Face, Aversion to Society of Females, Want of Pleasure in Life, Want of Ambition, Unfitness to Marry, Melancholy, Dyspepsia, Headache, Restlessness, Loss of Spirits, Pains in the Back, etc., are treated with unparalleled success, safely, privately.

Catarrh, Throat, Nose, Lung Diseases and ASTHMA. Liver Complaints.

It is self-evident that a physician paying particular attention to a class of cases attains great skill, and physicians in regular practice all over the country, knowing this, frequently recommend cases to this oldest office in America, where every known appliance is resorted to, and the proved good remedies of all ages and countries are used. A whole house is used for office purposes, and all are treated with skill in a respectful manner; and, knowing what to do, no experiments are made. On account of the great number of cases applying, the charges are kept low, often lower than is demanded by others. If you secure the skill and get a speedy and perfect life cure, that is the important matter. Leucorrhœa cured in four treatments. It is the most troublesome disease known to the female sex.

Cancer Cured without pain and speedily. No cutting done.

Tapeworm removed or no charge. Many persons suffer greatly from the effects of tapeworm who doctor for Dyspepsia, Indigestion, Nervous Prostration, Palpitation of the Heart and a Dry Cough, in consequence of the parasite irritating the throat.

THE SYMPTOMS OF TAPEWORM

Are characterized by restlessness at night, sickness of the stomach, vomiting, convulsions, epileptic fits, faintness, stupor, loss of memory, gnawing sensation in the stomach, pains in the side and back, dry cough, a voracious appetite at one time and a loathing of food at another, a choking sensation when lying down, disagreeable breath, face flushed, nose contracted, heaviness of the eyes, bad digestion, stomach bloated at times, emaciation of the body and great nervous debility and dizziness of the head. Some persons may have all the above symptoms while others only have a part of them, and some will have a tapeworm for a long time, and yet never pass any joints or pieces, which is the only positive evidence of its existence. During a residence of eight years in New York city he

Cured Over 6000 Patients,

A large portion of whom had previously been given over by ordinary practitioners as incurable. His system of treatment is peculiar to himself; by it the vital forces become equalized; no pain is caused; no poisonous medicine given, and no surgical operation performed. The most hopeless cases taken and cured after all else has failed.

CONSULTATION FREE.

References will be confined to prominent men, who are known to all by reputation if not personally. Among the following are a few of the many, and some of them are near your city: Hon. James G. Blaine, of Maine; Seth L. Milliken, Belfast, Maine, Senator-elect; both cured of nervous prostration, induced by over work; W. N. Cowles, Santa Barbara, Cal., manager Arlington Hotel; Chas. A. Foster, chief clerk of same hotel, was relieved of a tapeworm 42 feet in length; can be seen at my office, Pico House.

Can take a tapeworm in two hours complete. Will prove to you, free of charge, as to whether you are afflicted with tapeworm or not. No charge for first lot of medicine.

Mrs. T. J. Alexander, a resident guest of the Arlington, says: "Was troubled incessantly for more than 3 years with headache, scarcely one day's comfort, until I was treated by Dr. Kellogg, who entirely cured me in a few days."

Space will not permit to insert more testimonials, but there are many in the Doctor's possession.

Do not fail to visit Dr. Kellogg,

"The Wonder,"

After all others have failed to cure you.

The most obstinate diseases succumb to the Doctor's unlimited skill.

My diploma hangs on my office wall for inspection of patients. Patients will find the Doctor a gentleman, socially as well as professionally.

OFFICE, PICO HOUSE.

Hours from 8 a. m. to 8 p. m. No business on Sunday. ja27 tf

MISCELLANEOUS.

Some Good Property

—FOR—

INVESTMENT, HOMES

—AND—

SPECULATION.

160 ACRES of choice farming land on the line of the S. P. R. R., 42 miles from city and close to station; one of the best pieces of property for the money in the market; $30 per acre.

40 ACRES choice land on the San Rafael, 8 miles from city; finely improved; splendid water right, etc., house of 6 rooms, well furnished, barn, etc.; one of the finest places in the valley.

40 ACRES in the Cahuenga Valley, on the principal road; house, barn, etc. This fine property is offered for a short time for $140 per acre, which is considered very cheap indeed.

100 ACRES of magnificently situated land in La Cañada, 14 miles from the city, wholly unimproved, but with a fine rich, deep soil, particularly adapted to fruits of all kinds. In healthfulness La Cañada is unsurpassed. This property is beyond comparison the cheapest in the valley.

132 ACRES fine land for dairy, joining the city limits, $150 per acre.

21-2 ACRES in Pasadena, $650 per acre.

10 ACRES, chicken ranch, one mile outside city limits; small house, barn, 10 tons of hay, etc.; will grow alfalfa on 5 acres; 50 fruit trees, 100 vines. This nice little property for sale at $2500 for a few days only. Apply at once.

60 ACRES ½ mile from city, heretofore held at $150 and joining and equal to $200 per acre land lying beside it. I am directed to sell this land for $135 per acre if sold before Jan. 15th.

A HANDSOME RESIDENCE on Pearl street, close to cars; 8 rooms, baths, pantry, hot and cold water, gas, etc.; building just completed and must be sold at once. A bargain at $6500.

5 OR 7 ACRES at Pasadena, in 5 year old vineyard, close to the Raymond Hotel and most delightfully situated for villa residence. One of best properties in the colony. Heretofore held at $800 per acre. I am directed to sell for $600 until Jan. 19th. The adjoining property is held at $800.

4 ACRES near Wilmington, highly cultivated; house of 8 rooms, pantry, bath, etc.; large barn and good outbuildings generally; windmill and 10,000 gallon tank; 50 bearing orange trees; ¼ acre table grapes, and great variety of other fruits; beautiful garden of rare plants and ornamental trees; fine view of San Pedro harbor and shipping; only two blocks from good school. Only reason for selling, owner's business requires his constant presence in the city. This is the best property in the county for $3000.

HOUSE of 8 rooms and lot 75x200 feet, on 9th street west of Pearl, 1½ miles from Postoffice. I have received instructions to sell this property, including about $150 worth of carpets, furniture, large range, etc., for $3350 if sold before January 10th, but not thereafter for less than $3650. This property has been held at $3500 without the furniture, and it cost the owner $3740 without the furniture. A bargain indeed at $3350.

11 LOTS fronting on Ninth street—three of them corner lots—all covered with full bearing orange trees and some limes, each lot 52x155 feet, for $3600. This property is unequaled in the city as an investment. Each and every lot is equal to any "$600 lot in the Childs tract," and no boats are required to find them in wet weather; $3600.

HOUSE of 7 rooms, closets, pantry, etc., stable, shed, etc.; handsome lawn with flowers, fruit, etc.; 158 feet from Olive street cars. Lot 75 feet front. One of the best bargains ever offered. Owner must sell, and will take, for a few days, $3500.

2000 ACRES of first-class land for colony purposes; ample supply of living water; unsurpassed for fruit and vines; sloping to the south and on the line of the Atlantic and Pacific R. R., now being built from San Bernardino to The Needles. This is an unequaled bargain at $50 per acre.

16 ACRES one-half mile outside city; 325 orange trees 14 years old, 150 6 years old, 180 peach, 75 apple, pear, prune, nectarine, walnut and quince trees; 5 acres vineyard, bearing; house of 4 rooms, new; 2 horses, bred, and buggy. This is a splendid property, and cannot be surpassed for a suburban home, while it is the chaapest property, all things considered, in the vicinity, $9600.

LOVELY SAN GABRIEL VALLEY HOME—18 acres in San Gabriel Valley, splendidly improved; 650 orange trees, 150 lemons, 300 lime, 160 apple, 80 pear, 80 peach, 15 apricot, quince, fig, chestnut, walnut, etc.; ¾ acre grapes; house of 7 rooms, hard finished, both and pantry; water free for irrigation and domestic use. House of 4 rooms for hired help. This is a magnificent property and very cheap, at $15,000.

2 FINE RESIDENCES, 10 rooms each, on Main street, closets, bath, pantry, trees, etc. Only $6000 each.

20 ACRES of choice land ½ mile outside city limits. One of the nicest pieces of property for a home and for fruit and vine growing in the market. We recommend this property as first-class and a bargain for a few days, at $125 per acre.

BRICK RESIDENCE of seven rooms, cellar, etc., nicely finished throughout. Four lots on corner, covered with bearing fruit trees. Price, $4000, which is less than it cost to build.

TWO fine corner lots on Main street, between Adams and Jefferson, 50x150 feet each, only $650 each. These are really the finest lots for the money on our books.

A SPLENDID 50-acre home 3½ miles from Courthouse; house of 6 rooms handsomely finished; good well, windmill, tank house, barn, etc., a large number of fruit trees, etc. This place must be seen to be appreciated. Price for 50 acres, $13,500; for 30 acres, with improvements, $11,000.

115 ACRES foot hill land, small house, etc., $37 per acre, and worth $50.

PROPERTY FOR EXCHANGE—In city and country; also Eastern property for Los Angeles property.

MONEY WANTED—Persons having money to loan on mortgage are requested to call and see us. We make none but absolutely first-class loans.

F. H. BARCLAY,
9 South Spring St., Nadeau Block.

Real Estate!

FOR SALE AT

Prices and Terms Satisfactory to All Purchasers,

A partial list of which is desirable for homes or investments.

20 ACRES, 4 miles south of city; all set out with choice fruit trees, such as peaches, pears, plums, apricots, etc.; blackberries, pepper tree hedge; plenty of water and first-class soil; $6000.

A LOT on Bunker Hill avenue; good location; $550.

HOUSE and lot on Fifth street, 5 rooms, hard finished and in complete order; cheap at $2000.

HOUSE and lot on Fort street; two-story double tenement, 14 rooms, 2 baths, 2 china closets, 2 pantrys, all in complete order, and first-class location; $10,000.

20 ACRES, south of city, highly improved; a fine orchard of most all kinds of fruits; 4 acres vineyard, choice variety; 2 acres alfalfa; fine pepper, gum and cypress hedge; good house of 6 rooms, barn, windmill and tank house; horses, cow and a full supply of farming implements, farm and two-seated spring wagons; $12,000.

5 ACRES of orange orchard in full bearing condition; trees 18 to 20 years old; good first-class house of 5 rooms, good well of water and large fine barn; blackberries, raspberries and currants; location central in city limits; $8000.

HOUSE and lot on Olive street, 10 rooms, bath and closets, all highly improved; lot 60x165; first-class location; fine surroundings, with beautiful view of the city and valleys; carpets and furniture; $11,000.

30 ACRES south of the city, in fine condition, set out in grape vines two years old; two choice varieties; gum, pepper and cypress hedge all around the place; $7500.

HOUSE and lot on Fort street, 6 fine rooms, bath, pantry and closets; good barn and corral; lot 60x165; nice flower yard; all in first-class style and condition; carpets and kitchen furniture; $6500.

4 ACRES near Wilmington, highly improved; house 8 rooms, pantry, bath, etc., good barn, windmill and tank of large capacity; great variety of choice fruit trees, fine garden of rare plants and trees; fine view of the ocean, harbor and shipping; close to good school; good reasons given for selling; the best property in the county for so little money; $3000.

7 1-2 ACRES in Pasadena on one of the finest avenues; house of 5 rooms, pantry, bath, etc.; good water; connection every 150 feet; stable and chicken departments; over 500 orange trees and about 150 general variety fruit trees; choice flower garden and beautiful grounds; one of the finest locations in the county, for only $7500.

HILL lots nicely located for fine view and pure air, $500 and upwards.

CHOICE lots on Spring and Fort streets, at fair prices.

BEAUTIFUL homes in Vernon district of 5 acres and upwards, at special bargains.

76 ACRES near Santa Monica; first-class land, facing railroad; house 3 rooms, good well water and desirable, for $50 per acre.

80 ACRES of choice land in the Ballona, 10 miles from city; 25 acres in grape vines, very old, and fine bearing, 4 acres in orchard of assorted trees, 3 acres fine alfalfa; 5-room house, barn, good well and abundance of water for irrigation; $12,000.

HOUSE and lot corner of Main street and Orange avenue, 8 rooms; lot 65x215; all in bearing fruits, such as orange, lemon, fig, pear, apple, grape, etc.; water for domestic use or irrigation plentiful; $1800. This is property that can be made very valuable.

HOUSE and lot in the Hollenbeck tract; 6 good hard-finished rooms; lot 50x120; good well of water, good stable; price of this property $1600, which can be had within the next 30 days for $1300.

500 ACRES of land in Tujunga Rancho, 18 miles from city, near railroad station; good lands with water rights, $75 to $100 per acre.

82 ACRES near Tustin City, 28 acres in assorted fruit trees and grape vines; water for irrigation plenty; fine location and desirable; $12,000; will exchange for choice city property.

COTTAGE of 4 hard-finished rooms, closets, etc., in Downey avenue, East Los Angeles; $1200.

2 ACRES on Walnut avenue, mostly in orange trees that are loaded with fruit, some apple, pear and fig trees. This tract must be sold soon at a bargain; will entertain an offer.

COTTAGE at the University, 5 rooms, pantry, etc.; lot 65x130; street cars pass the door; stable, fruit trees and flowers; good well water, with windmill and tank; good location and cheap; $2200.

PROPERTY FOR EXCHANGE, in city and country, and Eastern property for Los Angeles property.

MONEY WANTED to loan on mortgage. We make only first-class loans.

CHAS. C. LAMB & CO.,
30 S. Spring St., Hammond Blk.
ja25

MISCELLANEOUS.

Grand Opera House—C[...]

COMMENCING MONDAY, FEB. 2. Six Nights and [...]

Positive engagement of the renowned

EMMA ABBO[TT]

GRAND ENGLISH OPERA COM[PANY]

Strongest Array of Noted Artists ever heard in [...]

PRIMA DONNAS—Emma Abbott, Laura Bellini, Lizzie Annandale, [...] tie, Valentine Fabrini, MauriceConnell. Baritones—The Renowned Ta[...] Campobello. Basso and Buffo—Wm. Broderick, Walter Allen, Robt. W[...] pany's own

GRAND CHORUS AND ORCH[ESTRA]

The following brilliant repertory of Grand Operas will be [...]

MONDAY, FEB. 2.—Emma Abbott's Favorite Role, *LUCIA, BRIDE OF LAMMERMOOR.*

TUESDAY—Abbott's "Last Rose of Summer, *MARTHA.*

WEDNESDAY—Abbott's Greatest Success, *TRAVIATA.*

THURSDAY—Three Prima D[onnas] *MIGNON.*

FRIDAY—Abbott as "Marguerite" in *FAUST.*

GRAND MATINEE SATURDAY, at 2 p. m., in which Emma Abbott will appear in her great role of the Princess in *KING FOR A DAY.*

SATURDAY NIGHT—An Immense Cast in *IL TROVATORE.*

Season tickets for the seven operas, $10. Subscribers can secure their seats at Bartlett Bros.' store, Nadeau block. Single tickets, $1.50, will be placed on sale Thursday morning. ja25 1w

READ! HEED! THINK! CONSIDER!

There is money in it for you.

The Second Great Annual Cyclone Sale of

J. T. SHEWARD

Is Now Raging with All the Fury of an Eastern Gale.

Thousands of articles are offered at less than they cost to manufacture, and every article we offer was bought for this, the greatest sale ever known. No old goods marked over, but all new, fresh goods bought at forced sale, when manufacturers and importers were forced to realize. The goods are cheap. They are desirable. Look at our prices. Come and see the goods. Our house will be pushed and jammed with the largest crowds ever known. Never before have we offered such bargains, and never before have the goods been so desirable.

150 pieces choice all wool dress goods, in plaids and stripes, Ottoman cords, camels' hair and fine French novelties in hand-embroidered goods, none worth less than $1, and from that up to $2.50. You may take your choice out of this lot for ... 75 cents
50 pieces dress goods only ... 4 cents
100 pieces dress goods (worth 20) ... 12½ cents
125 pieces dress goods (worth 25) ... 14 cents
10 pieces all wool cashmere (worth 60) ... 35 cents
150 pieces standard ginghams (worth 12½) ... 6½ cents
300 pieces best print ... 5 cents
100 pieces finest brown muslin ... 6½ cents
200 pieces fine brown muslin ... 5 cents
100 pieces extra quality cheviot shirting ... 6½ cents
2000 real Oriental lace collars, worth from 75 cents to $2; take your choice for ... 49 cents
2800 fine collars, worth from $1.50 up to $6. Your choice out of the lot only ... 79 cents
1000 fichus, worth from 25 cents up to $1.50. Your choice ... 16 cents
2000 pieces ladies' and children's hose, worth 50, 60 and 75 cents. Your choice for ... 25 and 38 cents
100 dozen fine all linen napkins, cheap at $1.50. Take your choice at ... $1 per dozen

Our new LINEN DEPARTMENT is a marvel of beauty, and contains a cyclone of bargains that is worthy of inspection. A cyclone in our Bedding Department; a cyclone in our Underwear Department; a cyclone in our Flannel Department. This sale has never had its equal in quantity, quality, style and price. It is the crowning feature of our great success in building up the largest trade ever known in this city. Your are invited. Come and see, and if you don't wish to purchase it will pay you handsomely.

THE GREAT CYCLONE SALE OF
nov22 tf J. T. SHEWARD.

Our Great Consignment Sale.

SECOND WEEK.

SILK DEPARTMENT.

Our Silks, Satins and Velvets are being sold for less than the government charges of importation.

Per Yard.
Black watered silk ... 31c
Black watered silk ... 45c
Black brocaded silk ... 65c
Black brocaded silk, warranted every thread pure silk, and worth $1.25 per yd ... 75c
Black silk, warranted pure silk, extra quality, worth at least $1.50 ... 98c
Black silk guinets, best brand, worth $2.50 per yard, acknowledged by the best judges to be the best wearing silk in market ... $1.24
Colored silks, warranted all pure silk, and worth double the price asked, all shades ... 82½c
A line of colored silks, beautiful in lustre, of good weight fine grain and an excellent wearing article, a bargain at $1.50 ... 98c
A few pieces of all silk ottoman, triple corded silk, extra heavy and worth $2.75, $1.25
All silk lace velvets, one of the bargains you read of at the People's Store while here ... 75c
These bargains are for 10 days, and not for all time.

DRESS GOODS DEPARTMENT.

All wool ladies' cloth in every shade, 54 inches wide, and goods that retail all over this town for $1.25 ... 75c
A line of imported dress fancies in flannel material that are now selling for $1.75, will be sold for ... 98c
46-inch all wool shoodahs, in all shades, cheap at 75c ... 42c
46-inch all wool cashmeres, in all shades, cheap at 85c ... 49c
Half wool cashmeres, in all shades, worth 35c a yard ... 12½c
One case of half wool fancies in various designs ... 8½c
One case of dress goods in fancies ... 5c
Do not delay. These prices are only during our consignment sale. After that they rise of necessity 50 per cent.

DOMESTIC DEPARTMENT.

Best American prints, 22 yards, for ... $1
Splendid muslins, 20 yards for ... $1
Better quality still, 16 yards for ... $1
Ginghams, 20 yards for ... $1
Towels, worth double ... 8c
Towels, worth 20c ... 10c
Towels sold all over for 25c ... 15c
Towels, extra size, 45x22, worth 50c ... 25c
Our bedspreads for $1 cannot be purchased elsewhere for less than $2.
Gray blankets, worth $3 ... $1.25
White blankets, worth $5 ... $2.75
16 yards white figured pique ... $1
Napkins, per dozen ... 45c
There never was a time when you could buy the quantity of domestics for the money that you can to-day.

HOSIERY DEPARTMENT.

Ladies' full-finished, solid color or striped hose, worth to import $4 per dozen ... 25c
Children's ribbed hose, worth 30c ... 12½c
Men's full finished, solid color ... 12½c
Boys' suits, worth $5 ... $2.95
Boys' knee pants, worth from $1.50 to $2.50 ... 98c
Ladies' felt skirts, worth from $1 to $1.50 ... 50c
Ladies' knit shawls, worth $2.50 ... $1.25

SHOE DEPARTMENT.

Children's sandals, 98c new ... 49c
Misses' shoes, $1.40 new ... 98c
Ladies' shoes, $2.25 new ... $1.50
Boys' shoes, $3 new ... $1.75
Carpet slippers ... 25c

MISCELLANEOUS.

Gents' neckwear, all kinds and styles, worth from 50c to 75c ... 25c
Gents' all wool vests, worth $1 ... 50c
Linen handkerchiefs, printed borders ... 12½c
Printed handkerchiefs ... 7½c
Printed handkerchiefs ... 10c
Embroidered handkerchiefs ... 12½c
Linen collars, ladies, 4 for ... 25c
Ladies' all wool vests, worth $1 ... 50c
Bargains in embroideries.
Shoulder shawls ... 25c
Gents' merino shirts and drawers, each ... 35c
Men's Canton flannel shirts and drawers, extra heavy quality, worth $1 each ... 55c
Table oil cloth, per yard ... 25c
Bargains in napkins and table linen.
All silk lace velvet, 24 inches wide, in black, worth $2 per yard, is now selling while it lasts, per yard ... $1

Our great Consignment Sale is the biggest thing on wheels. It moves along like a destroying angel, knocking everything and everybody silly that it comes in contact with. These prices mean starvation and bankruptcy to an honest trader, and we can only offer them in pursuance of instructions from our consignors.

PEOPLE'S STORE,

de 28 *41, 43, 45 SPRING ST., LOS ANGELES.*

Los Angeles Branch

SUN INSURANCE CO.,

Fire and Marine.

LOCAL BOARD AND OFFICERS:

E. F. SPENCE, G. WILEY WELLS, S. H. MOTT, C. F. HARPER, C. W. GIBSON, C. H. BRADLEY.

E. F. SPENCE, President; FIRST NATIONAL BANK, Treasurer. G. E. BRAND, Manager S. Cala.; I. S. SMITH, Local Agent.
ja25 1mo

SECOND RECITAL
Of the
HEINE QUARTETTE,
TUESDAY EVENING, JAN. 27, at 8 P. M.,
AT OPERA HALL,
Opera House Block.

PROGRAMME:

Sonata for piano and violin, Beethoven; String Quartette, Mayseder; concerto for 'cello, Golterman; trio for piano, violin and 'cello, De Beriot.

Admission, $1. Tickets at Day's music store and 643 Fort street. ja24 3t

OPERA DRUG STORE,
No. 7 South Main Street.

Keeps a full assortment of strictly pure drugs and medicines, toilet articles, perfumeries, etc. Prescriptions carefully compounded by experienced hands only.
ja14 1m J. H. BOYER, Prop'r.

HORSE-TRAINING.

J. J. REYNOLDS, BREAKING COLTS AND training horses at Agricultural Park. Calls attended to by telephone. ja3 1mo

Removal Notice.

The public are hereby notified that the office of the Southern Pacific Transfer Company has removed to corner First and Main streets, Natick House. G. J. GLOVER.
ja21 1m

Grover Orchard Tract.

BEAUTIFUL LOCATION

On Main Street.

A few choice lots left to select [...] residence location for little [...]

Orange Trees in Full [...] Condition,

Ten to Twenty Years Old.

—ALSO—

Apple, Peach and Pear Trees.

City water for domestic use and irrigation in abundance. The tract is benefited by electric light.

Prices, $300 to $500. Terms satisfactory to all purchasers.

Parties wishing to build soon, inquire for particulars.

CHARLES C. LAMB & CO.,
ja21 tf 30 S. Spring St.